WEATHER—Fair tonight and Tuesday; colder tonight

Maximum temperature today 24 at 2 p. m.; minimum, 15 at 4 a. m.

The Lima News
AND TIMES-DEMOCRAT

HOME EDITION
MOST COMPLETE MARKET AND FINANCIAL PAGE IN OHIO

THIRTY-SIXTH YEAR

LIMA, OHIO, MONDAY, JANUARY 17, 1921

PRICE THREE CENTS

JAPAN RESENTS AMERICAN ATTITUDE

BANDITS KILL RAIL OFFICERS AT TOLEDO

"ALLIES HOLD KEY TO TRADE LEAP"

B. M. Baruch Thinks Fixing German Debt is Remedy

"WILL OPEN WORLD MILLS"

Markets Await Preparations Decision, He Says

(BL HAROLD D. JACOBS)

NEW YORK — Fixing a definite sum of reparations within Germany's capacity to pay will have the immediate effect of reopening American factories and wiping out unemployment in this country, Bernard M. Baruch declared in an interview today.

If the reparation committee recommends such action to the supreme council, meeting in Paris on Wednesday, and the council acts upon it the noted economist and financier asserted that the following additional developments are inevitable

Immediate rise in world exchange

Corresponding increase in the purchasing power of nations.

Consequent rehabilitation of American industry and commerce.

Instantaneous rise in the prices of cotton wool, copper and other commodities to a point paying profit to producers.

Opening of world markets to American farm products.

Return toward normal financial, economic and industrial, commercial and social conditions thruout the world.

KEY TO BUSINESS REVIVAL

German reparations constitute the key log in the jam of world-wide economic conditions," Baruch declared.

"We should take warning from Austria's recent application for a receivership. Unless something is done to alleviate Germany's condition, she may well follow Austria into bankruptcy with direct consequences to us all.

"Why, there is no possibility of adjusting our own taxes or designing tariff legislation until Germany shows what she has got to pay and how to pay it and pays it.

"Under the treaty, Germany was made liable to payment for a large part of the damages she had wrought by her wanton upsetting of the peace of the world. The amount was left indeterminate, because in the circumstances, it was impossible to do otherwise, altho President Wilson made every effort to bring it about. What she must pay is beyond anything in the way of indemnities the world has ever known, just as the offense and its ruinous consequences were likewise exceptional.

UP TO ALLIES

"Germany is like the debtor who owes more than he can possibly pay, yet does not know approximately how much and, therefore declines to resume business. At the same time, there is nothing quite so important to the whole world's prosperity as Germany's and Central Europe's resumption of economic functioning.

"The allies must eventually come to see this. They are under heavy burdens and are depending upon German reparations for their own rehabilitation. And Germany, in working to produce wealth to pay this indemnity, will help herself, and what is more important, help us all. The question of the allies' inter-indebtedness and even our own taxation and tariffs, cannot be disposed of until the world is humming with industry again.

"The amount of German reparations must be determined before May of this year. It is to be hoped that they will be fixed early—at the meeting in Paris this week, if possible. Whatever the final arrangements are, they must do justice to France, Belgium and the other countries ravaged by Germany. At the same time, they must not enslave the German people, tho they be placed at the limit to pay.

"It is my common, as soon as the amount of German reparations is fixed we can look for an immediate rise in world exchange, gradual readjustment of German credit, increased purchasing power of all nations, world-wide resumption of commerce and—coming closer to home—reopening of American factories, wiping out of unemployment and a restoration of the farmers' income by opening world markets to them at profitable prices.

"The balance of Germany's obligation could be put in the form of bonds. Germany could promptly pay the interest and gradual Americanization of these, thereby establishing their value. The allied recipients could use these bonds as the basis of credit for their own purchases of commodities and raw materials. It is the settlement of the reparations question would affect favorably the whole world."

(Copyright, 1921.)

TOLEDO SPEAKER TELLS OF POLAND OF TODAY

Nevin O. Winter, Toledo, addressed the Rotary club at its Monday noon luncheon in a most interesting and graphic description of "Poland," which country he has but recently visited and studied. While deploring present conditions he cited our own plight following the revolutionary war and predicted that Poland would rise to its historic greatness.

On motion of Frank Colucci that future luncheons be removed from The Norval to the Elks' Home, a rising vote defeated the motion 81 to 26.

CITY RAIDED WHILE LIGHTS FLARE

Many Sein Feiners Taken, Republican Chief Sought

PRISONERS ARE THREATENED

Face Severest Penalties if Arms Are Not Surrendered

DUBLIN — (By United Press) — Two important Sinn Fein leaders were the great prize for which 1,000 British soldiers sought today in a barricaded section of Dublin.

A house to house and room to room search was made of the area, made man-tight by miles of barbed wire. Six arrests had been reported early today but the two most sought had not been found. They are Michael Collins commander-in-chief of the republican army, and his assistant, Mulcahey.

There were reports the hunt was on for Eamonn De Valera, but reliable reports said the official was not in the city.

Meanwhile all Ireland was agitated with raids and threats of raids.

400 SEIZED

At Thurles, the cathedral town, 400 men ond women were rounded up in a raid by the military. The prisoners were driven to an open field near the police barracks and compelled to stand while officers read a proclamation of martial law. The hearers were threatened with the severest penalties, if they failed to surrender arms or were found harboring "rebels."

Much ammunition was said to have been found at Lisnagry where nine men and one woman suspect were captured.

The raided area in Dublin presented a sight never before witnessed in the Irish difficulties. The military in this operation took possession of the market center. Most of the residents were cut off from their fish and vegetable supplies. The only traffic permitted was of milk wagons. The soldiers were fed from rolling kitchens.

Within the barricade district also are the courts. In one of these important cases against Irish prisoners were to be heard today. Rumors were that the raid was intended in part to protect the courts during the trial.

SEARCHLIGHTS PLAY

All last night scores of searchlights played over the raided district. Soldiers continued their work in the light and were relieved by others this morning so that the searching was continued.

The raid itself was sudden and spectacular. A fleet of lorries with cargoes of tin-hatted, smiling soldiers, hooted down Dublin-st Saturday night. The cars skidded to a stop in the northern section of the city. Soldiers leaped over the sides of the machines and almost instantly had trundled field kitchens into posiiton to prepare for breakfast, while a hundred or more began unrolling huge spools of barbed wire twisting the strands high above their heads and weaving an intricate barricade thruout the district.

Searching of residents began immediately, soldiers working toward the center of the area, occasionally selecting a house as a vantage point where machine guns could be mounted on the roof and sand bag barricades established.

Late in the morning two Catholic churches in the section were visited, the men being searched, while the women were sent to their homes. Priests announced no further services would be held during the period of occupation, expected to be from three days to six weeks.

$25 FOR TRAPING WITHOUT LICENSE

E. E Schafter, 50, West Cairo, pleaded guilty in Justice Ernest M. Potkin's court Monday to a charge of trapping without a license. Charges were preferred by F. D. Stewart, game warden, living near Lima. Schafter was fined $25 and

HOW WANT ADS WORK No. 12

FOR RENT — Unfurnished 4 room upstairs apartment, modern except heat. 419 E. High. Lake 1154 or Lake 252h.

Ralph Williams, 419 E. High-st, was the advertiser in the above. The want ad appeared just once. The apartment was rented the same evening.

Just one more example of what Lima News want ads do.

What that little ad did for Mr. Williams, other ads are doing for many.

If you're not taking advantage of their pulling qualities, better get busy.

Cost is small; results certain.

They bring buyer and seller together.

Phone want ads to Main 4921.

CHICAGO MAN SEIZED AS HE DEMANDS APOLOGY BY POLICE DEPARTMENT

CHICAGO—Mrs. Katherine L. Gibbons of Cleveland, before going to the theatre last night, left her diamond ring at the home of friends when her escort, John Burke, warned her of the danger of footpads. When she returned the ring was gone.

Mrs. Gibbons in reporting the los to the police casually mentioned that Burke left the theatre in the act and returned late. He was arrested but released. Burke went to police headquarters today and demanded an apology. The police becoming suspicious, rearrested him and said they found Mrs. Gibben's three rings in his possession.

500 TRAPPED BY FIRE IN CHURCH

Panic Breaks As Cleveland Congregation Struggles for Exits

JUMP FROM SECOND FLOOR

One Dies and Many Injured in Severe Storm

CLEVELAND — (By United Press) —Storm and fire levied heavy tribute on Cleveland Sunday, reports to police today showed.

The wind reached a velocity of from 5 0to 55 miles an hour.

Mrs. Mary Ohman, 68, walked with head down in the blinding snow storm and was struck by a street car. She was hurled a dozen feet. She died almost instantly.

Many fatalities were narrowly averted in a fire and panic in the Cory Methodist Episcopal church. Five hundred men and women were trapped on the second floor of the structure by a fire which swept the basement and part of the first floor, blocking exits by the front stairway.

The crowd first filed down the stairs in an orderly manner under the cool direction of Rev. J. B. Redmond. Those in the front ranks suddenly balked part way down the stairs and yelled that escape was cut off. A rush back into the auditorium was started. Several persons leaped out of windows.

FIREMEN SPREAD NETS

Firemen had arrived in the meantime and spread nets, catching most of those who jumped. Ladders were put up and men and women clambered down. Other firemen helped calm the congregation. Damage was placed at $15,000.

An over-heated furnace was believed responsible for the fire.

Two firemen were injured when a high pressure hose gave way while they were fighting a $300,000 fire in the Burgess building. A high wind fanned the flames and threatened the firemen with death or injury under unsteady walls.

INJURED IN STORM

Ten automobiles were badly damaged when the terrific wind storm blew out the temporary front wall of a newly constructed four-story building. Traffic was blocked for an hour. None of the machines were occupied.

Julia Popke, 11, was believed fatally hurt when she was struck by an automobile. Pedestrians said she failed to hear the warning due to the wind.

Mary Demming, 73, and Mrs. Susan Demming, 43, were struck by an automobile that was hidden from them in a whirling cloud of snow. The older woman may die. A dozen other traffic cases were reported. Numerous automobile collisions occurred in all parts of the city. Fire alarms were numerous and kept the fire department busy extinguishing small blazes.

KILLED IN GALE

TOLEDO— (By Associated Press) —A fifty mile an hour gale which swept this city and district last night and early today caused heavy damage and resulted in the death of one person and the injury of several others. Many windows were blown in and falling wires menaced traffic. Charles Betok was killed when an automobile in which he was riding collided with a motorcycle during the storm. Several pedestrians were cut by flying glass in the down-town district.

The high wind was accompanied by a sharp drop in temperature. This morning the mercury stood at 17 and was still falling. Damage is not accurately estimated but is expected to run into thousands of dollars.

OHIO MOTHER AND HER THREE CHILDREN TO BE BURIED IN ONE GRAVE

CHARDON, Ohio — Mrs. Marie Green and her three children burned to death here Friday night, were to be buried in one grave late today. They will be placed beside the grave of the father who died a month ago.

Lola Green, aged 6, is the only survivor.

Mrs. Green died in her efforts to save the three children from the fire which destroyed their home.

SHOOT DOWN TWO, SEIZE $12,000

Money Satchel Belonging to New York Central Taken

GANGSTERS ESCAPE IN AUTO

Bank at Warren, Ohio, is Robbed of $25,000

TOLEDO — (By Associated Press) Six bandits killed two railroad officers here at noon today after holding up an automobile and seizing $12,000 belonging to the New York Central railroad.

Louis Schroeder and A. E. Long were killed in resisting the highwaymen.

The bandits intercepted an automobile coming up town from the union depot with passenger fare receipts.

The six outlaws in an automobile edged the railroad automobile into the curb and immediately poured a fusillade upon the railroad officers.

Schroeder anl Long were drawing their pistol when they were shot down.

The bandits seized a satchel containing the money and sped away, exchanging shots with a taxicab driver who was giving pursuit.

BANDITS PURSUED

The bandits purposely allowed their machine to collide with that containing the railroad men. Before they pitched forward fatally wounded, Schroeder and Long managed to fire several times at the bandit car, which had been damaged in the smashup. The outlaws darted a short distance up the street and jumped into another waiting car after one of their number had escaped on foot carrying the satchel.

By 12:30 every available police officer and detective in the city was assigned his place in a net spread to every corner of Toledo. It was reported that the police had obtained identification of the two bandit machines and that arrests might be expected momentarily.

Patrolman Willard saw the bandit car approaching after the first machine had been abandoned. He fell as he tried to draw his pistol and the bandits tried to run over him. He recovered position and fired twice into the car. He said one of the men fell forward with a cry of pain.

George Weber, taxicab man, saw the shooting and ran out from an office and opened fire.

OHIO BANK ROBBED

WARREN—(By Associated Press) Liberty bonds and thrift stamps estimated at $25,000 were stolen by robbers who broke into the North Bloomfield Banking Company at North Bloomfield, 12 miles from here, last night and rifled 45 out of 50 safety deposit boxes. The thieves did not gain access to the safe. County Detective P. J. Gillen reported to Sheriff Thomas here that there were four men in the gang, and that they secured loot estimated at $25,000 and escaped.

TRACEY APPOINTS BRENNEMAN

Allen-co Man Still Has Job in State Auditor Office

Merlin Brenneman, son of Mr. and Mrs Louis Brenneman, who reside just a few miles east of Elida, has been appointed auditor of disbursements by Joseph T. Tracey, who assumed office as state auditor last week.

Preceding his appointment Monday, Brenneman was secretary to ex-Auditor Vic Donahey.

The following additional appointments were announced by Auditor Tracy Monday:

Edward Ellis of Dayton to be chief clerk to succeed V. H. Mowls of New Philadelphia.

J. C. Fowler of New Lexington to be deputy supervisor of School lands to succeed E. L. Hyneman of Columbus.

A H Griffith, of Ashtabula county, to be assistant departmental examiner to succeed J. E. Sniff, of Columbus.

Miss Helen Rau of Portsmouth, to be stenographer to succeed Mrs. Anna Connor of Columbus.

TEN SOLDIERS, CHARGED WITH LYNCHING, JAILED

Members of Alabama National Guard Accused of Shooting Alleged Slayer of Member of Their Company—Prisoner Taken from County Jail.

BIRMINGHAM, Ala.— Ten members of Company M., Alabama national guard, were in the Jefferson-co jail here today charged with the lynching of William Baird, a miner at Jasper, last Thursday night. The men, five non-commissioned officers and five privates, were arrested last night after Leslie West, a taxi driver, is said to have made a complete confession of the part he took and named the soldiers.

Announcement of the confession was made by Judge H. C. Wilkinson, special assistant attorney general named by Governor Kilby to make an investigation of the lynching.

TROOPS ON STRIKE DUTY

West was arrested several days ago in the belief he knew something of the lynchers. He is said to have confessed he drove one of the cars.

Baird was in jail at Jasper awaiting trial for the killing of private James Morris of Company M., after Morris had shot and killed John Northcutt, Baird's father-in-law. Northcutt had been arrested by Morris on a charge of disorderly conduct while the company was stationed in Jasper in connection with the miners' strike.

PRISONER SHOT

According to Judge Wilkinson, West declared the soldiers wore civilian clothes, including overalls, and these were burned after they returned to Townley where they were encamped. The trip was made in two automobiles. The party went to the jail shortly after midnight, overcame the jailer's resistance and bundled Baird into one of the machines after putting a towel around his neck.

About two miles outside of Jasper, the confession continued, Baird was shoved from the automobile and shot to death. The soldiers then sped back to camp, arriving just in time to be checked up.

WOOLEY PROPERTY FIGHT BEGINS

Miss Maude Michael Pressing Case in Court

Trial of the suit of Miss Maude Michael, former housekeeper for Joseph Wooley, late of 819 W. Market-st, to secure possession of the household effects of Wooley, was begun in common pleas court Monday.

Mrs. Hazel Robinson Newbold, niece of the late Mrs. Wooley, arrived here from Arkansas and is contesting the suit. Under the will of Mrs. Woley, when she died, her property was left to Wooley. Mrs. Newbold and other heirs, are endeavoring to secure their share of the estate by virtue of their relationship to their aunt.

WILL NOT FOUND

It was on July 30, 1918, when Miss Michael went to live at the Wooley home, caring for Wooley and his household. Mrs. Wooley died on June 2, 1819. Wooley died February 11, 1920, without providing a will stipulating that Miss Michael should have his property.

Testimony was introduced to show he told several persons he intended providing a will, giving Miss Michael his entire estate, including a high-powered automobile and much real estate.

Mrs. Michael, mother of Miss Michael, testified Wooley, in conversation with her, declared he would provide a will, leaving Miss Michael everything. Efforts to locate the will after his death failed and even the offering of a sum of money as a reward for its return, failed to cause the document to show up. Charges were made that it was stolen

Judge Klinger is hearing the case. The jury will not take the case for deliberation before Tuesday evening, probably.

MORTON TO TALK AT FINDLAY ON SUBURBAN DAY AND PUBLICITY

J. E Morton, former secretary of the Lima Merchants' association, now with the executive force of the Lima Motor Car company, is programmed for an address on "Suburban Day and Publicit," at the two day convention of Ohio Retail Secretaries' convention in Findlay, January 24 and 25. Findlay is the home city of the association secretary, John B Abell. For the first time, the convention meeting will be opened to retailers as well as secretaries

The convention will take up subjects dealing with retail merchant organizations, retail agreement, suburban trade, publicity, training for sales people, legislation, credit bureaus, retailers interest in civic affairs, stock sales and closing date

QUESTIONNAIRE

Interesting Facts About Men You're Acquainted With

BEGINNING today, The Lima News submits a questionnaire to some well known person. We have with us today:

F. A. BURKHARDT.

Mayor of Lima.

What is your name in full?

Franklin Alpheus Burkhardt.

Have you ever had a nickname?

Yes; "Burkey."

What was your favorite sport when you were a boy?

Fishing and nut gathering.

What athletics did you engage in when you were in school?

Handled cross cut saw before and after school and walked four miles to and from school.

What is your hobby today?

Fishing, old books and pictures.

What was your ambition when you were a boy?

To climb the highest trees: I succeeded.

What event in your life caused you to choose your present profession?

Typhoid fever.

If you had your life to live over, what profession would you choose?

Platform and stage.

What would you do with a million dollars if you had it to give away?

I would preserve as public parks tracts of virgin timber in the country, add 1000 volumes to the Lima public library and put comfort stations in the public square.

BURNED BY ACID

Russell Nichols, near Allentown, suffered deep burns to his right foot and leg, when he stepped into a vat of acid at the Solar refinery Sunday morning

Nichols, an employe of the Solar, was walking about the yards where the acid was stored, carrying his lantern to make the usual inspection. The lighted lantern burned out. Feeling sure he was well enough acquainted with the lay-out of the vats to complete the inspection, Nichols finished his work.

In walking among them, he stepped into one of the vats. The acid burned the shoe from his foot and he suffered deep burns to the foot and leg almost to the knee.

He was removed to St Rita's hospital in the Williams and Davis ambulance

ROW FLARES IN LANGDON DEATH

U. S. Advises Troop Withdrawal From Siberia

TOKIO OBJECTS TO "CURB"

Doesn't Like Idea of Halt on East Expansion

TOKIO — (By Associated Press) —Government officials have not as yet made public the text of the American note protesting against the shooting of Naval Lieutenant W. H. Langdon by a Japanese sentry at Vladivostok. Publicists, however, express the belief that Washington has not only asked reparation with guarantees removing a probability of similar incidents in future, but also has again pointed out to Japan the wisdom of reducing, if not withdrawing altogether her troops from the country where she possesses no sovereign rights.

DIVISION ON SUBJECT

This would open the old thorny question which Japan herself has been finding difficulty in settling. A division of opinion exists in government circles as to the Siberian problem, it is reported here.

Leaders of the military party insist Japanese troops should remain in Siberia, while the peace party is seeking ways and means to abandon any adventure which, it is claimed, is ruinously expensive and without hope of compensation. The impression exists here that Japan will insist upon solving the question in her own way and at her own time, if for no other reason than to assert the doctrine that she is paramount in the Far East.

RESENTMENT FELT

The correspondent of The Associated Press, who has just returned to Tokio from a visit to many of the larger cities of the Far East, found some uneasiness everywhere regarding relations between Japan and the United States

In well informed circles, these misgivings appeared to be based more upon what was described as "Japan's resentment to any American policy calculated to curb Japanese expansion in Asia," than upon the California question. The latter problem, while touching Japan's national prestige and the interests of Japanese in America, is apparently not regarded with the same seriousness as the question of Japan's vital interests near Nippon.

LANGDON SLAYER QUIZZED.

WASHINGTON. — The Japanese sentry who shot Lieutenant, W. H. Langdon, chief engineer of the American cruiser Albany, at Vladivostok, gave a version of the affair before a Japanese court of inquiry coinciding with the dead officer's antemortem statement, said a despatch received by the navy department today from Admiral Gleaves at Manila. The sentry has been recommended for court-martial, the dispatch added

In his statement Langdon said he had been fired upon by the sentry after he had been halted and had turned to walk away and before he himself drew his revolver. The original story of the sentry was that the American officer had fired the first shot.

WIFE KILLS SELF

MANILA, P. I.—The Russian wife of Naval Lieutenant Warren H. Langdon, American officer killed by a Japanese sentry at Vladivostok recently, ended her life upon learning of her husband's death, according to a Reuter despatch from Vladivostok.

VAN WERT MAN AWARDED MEDAL

VAN WERT — (Special) — For heroism shown when he rescued two boys from drowning near Bryan Monday, John R Marsh, engineer on the Cincinnati Northern, was awarded the Captors' Medal at the evening service Sunday at the Church of Christ.

Marsh was making a run north when he saw two boys trapped in an ice covered pond just outside of Bryan. There was no one near to help them. So leaving the train in care of the conductor and brakeman so that it might make the switch on time, he started for the pond grabbing a pole as he ran.

The smaller boy who was about 7, was on the ice a short distance from shore vainly trying to help a boy of about 14, beyond him, who was losing his grip on the ice and slipping into the 10 foot water. Seeing that the treacherous "hickory ice" would not bear his weight, Engineer Marsh thrust the pole out to the younger boy who pushed it on toward the other. But the pole was too late. The ice was giving under the younger while the older sank. Marsh made an attempt to reach the little fellow but the ice broke plunging all three into the water. With difficulty Marsh at last made shore with the two boys.

The medal is a bronze replica of that given the revolutionary heroes, Van Wert, Paulding and Williams by George Washington for their services in capturing the British spy, Major Andre. The present medal is given for acts of heroism by Van Wert men.

MULTIPLICATION PROBLEM FOR P. O. EMPLOYES

Postmaster James E. Sullivan's corps of clerks and carriers of Uncle Sam's mail are capable, careful, and competent. Problems of business arithmetic—addition, subtraction or multiplication—have no terrors for them. They don't know what it means to be "stumped" or at least they didn't until a rabbit in a crate was brought in today to be shipped to a distant point, via parcel post.

Just an ordinary everyday transaction, the receipt of that bunny for transportation. Duly recorded as one rabbit, properly crated, the transaction was dismissed as one of the incidents of the day. Then it happened. Before the arrival of the time for transportation of the crated bunny to the B. & O. depot a case of multiplication had developed

Shipping instructions called for one rabbit. The driver of the mail wagon found seven.

The situation was a puzzler. An S. O. B. call was sent to Postmaster Sullivan. Jim knows the postoffice rules like a book, intricate and voluminous as they are, with yards and yards of red tape that admit of no tinkering or monkeying, for there's Burleson, the ogre, still on the job in Washington.

Carrying livestock is risky business. Uncle Sam gave guarantee of the delivery of one rabbit—not seven. The case became a stumper. The crate and contents were again weighed. No change.

Beating about for a solution of the difficulty that threatened to disintegrate the Lima postal department and bring chaos where order prevails, Sullivan was about ready to throw up both hands in despair when Clerk Harry Fast offered a suggestion.

Hopping to a phone, Postmaster Jim consulted the directory, called for a particular number, got it and said:

"Say, you, the rabbit you planted at the postoffice this afternoon is growing too rapidly. We contracted to transport a rabbit, not a whole family. Come and get 'em before the number increases. Weather is too cold, anyway, for shipping babies, even if they are only bunnies."

NewspaperARCHIVE®
NewspaperARCHIVE®

The Lima News and Times-Democrat is published each day of the week by the Lima News Publishing Co. Lima, Ohio. Entered at Post Office as second class matter under the Act of 1872

OHIO FAIR DATES FOR YEAR 1921

Only Seven Others Before Allen Show in August

GREENE-CO. FAIR IS FIRST

Eight Others Simultaneously With Allen-Co

Fifty eight fairs will be held in Ohio during the year of 1921 including the state fair according to Agricultural societies all of them members of the Ohio fair circuit have notified Secretary M L Mayer of the Allen-co agricultural society of the date of their fairs

Eight other fairs all of which have been active in the Allen-co show, August 23 24 25 and 26 They are Madison Scioto Darke, Lawrence Knox, Clinton Hardin and Athens The Wellington fair is dated for August 23 24 and

Greene-co fair is first, August 2 to 5, Highland, August 9 to 12 Hamilton August 10 to 1 Clark, Springfield August 11 to 12 Fayette and Muskingum, August 16 to 19 Mercer August 15 to 19

The Ohio State fair is dated August 29 to September 3, Auglaize Henry and Norwalk August 30 to September Paulding, August 29 to September Trumbull August 31 to September

MANY IN SEPTEMBER

For the most part the county fairs will be held in September Lucas, Perry, Montgomery, Van Wert and Hancock September 5 to 9 Huron and Fulton September 6 to 9, Cuyahoga and Lorain September 5 to 8, Crawford, September 7 to 10, Shelby Geauga Licking Belmont, Warren and Columbiana, September 13 to 16 W Cuyahoga and Williams September 13 to 15, Franklin September 14 to 16, Wood September 12 to 16 Wyandot, September 13 to 17 Medina, September 20 to 22, Marion and Stark, September 14 to 23, Miami and Sandusky September 20 to 23, Richland, September 21 to 24, Logan and Summit, September 27 to October 1 Morrow, September 27 to 30, Preble, September 26 to 30

There are only four fairs in October Putnam Coshocton and Butler-cos October 4 to 8 Fairfield-co is the last of the season October 12 to 15.

ADDITIONS MADE TO R. R. PARTY

Large Number to Attend Luncheon for B. & O. Officials

According to announcement received at the Chamber of Commerce Monday morning there will be two additional members in the party of B. & O officials to be entertained at lunch Wednesday noon at the Elk's club. They will be General Passenger Agent G W Squiggins and Division engineer R F Chamberlain

Reservations for this luncheon are now being made at the Chamber of Commerce

A new policy is being put into effect that will eliminate all guess work in handling guests at Chamber of Commerce luncheons As reservations are called for, the names of those phoning for them will be placed on the tickets Card index system will be used at the hall on the days of luncheons and those who have phoned for places will find their tickets waiting for them Those who have made no reservations will have to wait until all others are in and take places that will be left

"This may sound arbitrary," said one of the chamber of commerce, but an analysis by the new manager shows that the organization has been paying out more money than has been necessary by guaranteeing a certain number at these affairs and taking a chance on the people attending."

"This policy immediately stops such waste Manager Johnson said

SURPRISE AWAITS POLICE CHIEF AT HEADQUARTERS

A little surprise awaits Police Chief O J Roush when he returns from the hospital after undergoing an operation for relief from hernia.

During his absence from headquarters, the interior of the station has been redecorated under orders from acting Chief Eberle

The chief's office and Safety Director Fisher's office have both been repainted

Light brown and [illegible] have been used, and now the headquarters presents an entirely different interior appearance

MANY APPLY FOR JOB AS MERCHANTS' SECRETARY

With a long list of applicants on the committee named by the Lima Merchants Association to employ a new secretary is having a difficult job trying to decide who the most suitable man for the place would be.

The majority of applicants are local men

The committee composed of Charles Hiatt chairman H B Dunn and George Carter hope to decide this week on who will be the new secretary

A Ready-Cooked Food for breakfast lunch or supper

Grape-Nuts

Crisp granules of wheat and malted barley "sweet as a nut" from special processing and long baking.

"There's a Reason"

At grocers everywhere

PLANS LAID FOR LADIES' NIGHT BY LIMA KIWANIANS

It's going to be a hot time in the old burg Tuesday night for every member of the Kiwanis club and their wives cause its going to be Ladies' night

They're going to entertain their mates at a dinner dance at the Elks' and rumors floating around town have it that those who will miss the affair are going to be sorry afterwards

After an elaborate banquet at 6 30 o'clock, 2 minute toasts will be delivered with Walter Jackson as toastmaster by Mr and Mrs Gene Lippincott and Mr and Mrs Kent Hughes

Souvenirs for the ladies balloons and a lot of noise-makers will be distributed to help pep up the evening

Dancing will start at 9 o'clock with the Winter Garden orchestra of Piqua furnishing music Card tables will be arranged and other entertainment will be furnished so that each and every person may have the time of their lives

The menu will consist of celery, olives rolled roast Buckeye turkey, dressing cranberry sauce, mashed potatoes green peas, head lettuce, thousand island dressing pie, coffee and a wind up of mints

G. A. R. NOTICE.

Mr Arthur Post No 202 G A R will meet at the post room Thursday at 1 o'clock to attend the funeral of Comrade J A Plock W D Hoffer comr under

STRAIT FUNERAL.

Funeral services for Lester Alvin Strait son of Mr and Mrs Alvin Strait 811 E Third-st, whose death occurred Sunday will be held Tuesday at 2 o'clock at the First Reformed church The Rev T W. Hoernemann will officiate Interment will be at Woodlawn

LEAPS FROM FAST TRAIN ESCAPES

Prisoner Makes Sensational Getaway Near Ohio City

FORD DIVORCE IS GRANTED

Other Items of News Gathered at Delphos

DELPHOS—A military prisoner who was being taken to Ft Leavenworth made a sensational escape from a fast Erie passenger train near Ohio City He jumped from the window before any one could stop him, and before the train could be stopped he was out of sight

* * *

DELPHOS Andrew De Curtin, a Lima architect is planning an up-to date theater to be built here in the spring by L H Staup It will be built on the order of the Pantheon theater of Toledo

* * *

DELPHOS—Mrs C. C. Ford, Delphos, was granted a decree of divorce from C C Ford, also of this city Mrs Ford was granted $2,500 alimony

* * *

DELPHOS—Alma Kilgore 22 American Indian was committed to the Toledo State hospital by the probate court which noted her insanity It is alleged she made a number of attempts to take her own life

* * *

DELPHOS—H M Davies is in charge of the drive to raise $5,600 for the starving children of Europe in Van Wert co. in this city

NEWS SCOUT MEETS SPIRITS

Did you ever attend a spiritualistic meeting and talk with the spirits, with the lights turned low and everybody looking as if they were scared to death?

'N the medium points his hand at you and says he has a communication from the dead for you

Don't it throw a real scare into you, and before you leave aren't you just sure that you did really talk to an aunt or uncle who has been dead for years?

Sunday night about a hundred persons, some believers and others non-obelievers attended such a meeting presided over by a professor on E Market st

After a short lecture on spiritualism Prof Mendenhall rapped on a small table and sudden quietness prevailed over the two little rooms crowded with spectators

Persons for whom he had messages responded to their names and acknowledged the deceased relatives personal communication

Some time after he had started talking with the dead some naughty spirit must have told him there was a newspaper reporter in his midst and he quickly pointed him out and after about ten minutes of telling him about dead relatives and friends, the reporter was scared stiff

Easing from the interior of the room, the reporter quietly sought the door that admitted him and a minute later he was quickly hiking toward the square

The experience was a hair raiser

LEONARD KLEINOEDER WILL GIVE PROPERTY TO DECEASED'S WIDOW

Mrs Elizabeth Kleinoeder widow of the late Leonard Kleinoeder, Spencerville, was given all of his property, under the terms of the will, probated in court Monday At her death the real estate passes to their children, Mrs Lydia Hoefler, John, Henry, William, Cora, George, Wesley and Charles Kleinoeder. He died October 23, last.

The estate consists of $2,500 in personal effects and $18,000 in real estate Jacob H Beach, Henry J Sinka and Charles Hertenstien were named appraisers

WIDOW GETS PROPERTY

Solomon Richard Woodorson late of Bellefontaine-ave, gave all his property to his widow, Mrs Martha Ann Woodorson, according ot terms of his will, probated in court Monday

PENNY SOCIAL

Progress Council No 3468, Security Benefit or Association will hold a penny social art exhibit and musical program in South Side Odd fellows' hall Thursday evening

I. O. O. F. NOTICE.

Members of Lima Lodge No 581 I O O F, are requested to meet at their hall Tuesday at 1 p m to attend the funeral of Brother John A Plock of Piqua Lodge No 8

Bran Middlings and Mixed Feed at Dorsey's

ALL FURS SELLING AT HALF-PRICE AT BLUEM'S

MEN AND MATTERS

Walter Rydman has returned to his run on the B & O between Toledo and Cincinnati, after a serious attack of hiccoughs, lasting eight days and nights or 185 hours

* * *

Miss Josephine Wertz, buyer of silks, woolens and laces at Bluem's store, is spending the week in the New York markets Frank Clark, cloak and suit buyer at the Bluem store is also in New York this week placing orders for spring garments

* * *

"Jimmie" Smit has opened a garage and service station in the rear of 223 S Main-st

* * *

Walter W Craig, A. J Gray and J W Thompson, county commissioners, will go to Columbus Tuesday to attend the meeting of the Ohio State Macadam association, to be held there

VOCAL STUDIO

at Lima House Parlor B Thursday, Friday, Saturday, Miss Fangan

Different from All Others

Morse's

LAXA-FIRIN

For Colds, La Grippe, Headache

ASPIRIN but not QUININE

For quick relief without the discomfort often the result of the use of quinine.

Prove It Yourself—Then You'll Know

Tablet Form—25c—At Drug Stores

TODAY IN CONGRESS

SENATE:

Senator Penrose to report from finance committee the Fordney emergency tariff bill

Judiciary committee to report house resolution repealing war laws

Senate continues debate on district appropriation bill

Senator Poindexter to move at opportunity presents, to take up La Follette's motion to reconsider anti strike bill

Senator Lodge to confer with Senator Borah on latters disarmament resolution, preparatory to final action by foreign relations committee Wednesday or Thursday

HOUSE:

Continues consideration of indian affairs appropriation bill

Agriculture committee hears Julius Barnes, former wheat director on bill to curb speculation in grain and cotton

Naval affairs committee begins hearing on naval aviation

Appropriation sub-committee considers army rivers and harbors deficiency and diplomatic and consular appropriation bills

Ways and means committee continues hearings on wool tariff

OUT OF EMPLOYMENT, TRIO FINED FOR STEALING COAL

Three men, giving their addresses as 948 S Atlantic-ave, were fined $5 each by Judge Jackson in criminal court Monday morning for stealing coal They registered as Walter Ackerman, 21, George Mulick, 26 and Henry Kuhns, 22

They were arrested by Officer Rosen of the Erie railroad

The men said lack of work and their need for fuel led them to stealing coal

CASSIUS M. JOLLEY FUNERAL ON TUESDAY

Funeral services for Cassius M Jolley, who died Saturday will be held Tuesday at 10 o'clock at Trinity M E church The Rev Walter D Cole, pastor will officiate Interment will be at Woodlawn

PUPILS ON HONOR ROLL

Following named pupils of the Sugar Creek-tp High school are reported by the Principal, Mrs Turner, for the honor roll, for not being tardy or absent and their grades above 90; Jeanette Edwards, Alice Myers, Edith Vandemark, Ruth Hunt Ruth Anderson, Walter Huffman Nellie Huffman Nellie Conway, John Young, Ray Meyers.

CHIEF ROUSH, SURGERY PATIENT, RECOVERING

Chief of Police O J Roush, who was operated on a week ago at St Rita's hospital for hernia, is rapidly recovering and Sunday was able to sit up for several hours

By the latter part of this week he will probably be able to be taken to his home He hopes to be back at his duties at headquarters within a short time

RETIRED GARDENER, CHAS. EVERETT, DIES

Charles P. Everett, 85, died in Bath-tp Sunday, after an illness extending over some months, due to general debility. He was a retired gardner and was born in Hubbard, Ohio, in September, 1835

Funeral arrangements have not been completed

New Strength and Energy For the Weak and Aged

To be strong, vigorous and active you must have plenty of good, rich, red blood of the kind that organic iron—Nuxated Iron—helps make. Nuxated Iron is like organic iron in your blood and like the iron in spinach lentils and apples, while metallic iron is iron just as it comes from the action of strong acids on small pieces of iron. Over 4,000,000 people annually are using Nuxated Iron. It quickly helps make rich red blood, revitalize worn out, exhausted nerves and give new strength and energy At all druggists. Beware of substitutes. Always insist on having genuine

NUXATED IRON

For Red Blood, Strength and Endurance

Buy shoes now—choice $12.50—$14.00—and up to $16.50 grades, tan or black, this week $10.00 a pair at Crawford's.

SPEAKERS START THRIFT BOOM

Expect to Carry Message to 6,000 Every Day

TALK TO MEN IN FACTORIES

Program Outlined for Monday Night at Theatres

The week opened up with a [illegible] Monday noon when speakers visited nine of the leading manufacturing concerns of the city and delivered brief addresses to the workmen on the subject of "Thrift"

The following spoke at the different plants Monday noon: P. R. Martin at the East Iron Works, L. E. [illegible] at Deisel-Wemmer company [illegible] plant, G. H Mercer at Deisel Wemmer company south plant, B [illegible] at Lima Locomotive Works F R Hamilton at Ohio Steel [illegible] 12 20, and at assembly de[illegible] at the Garford Truck com[illegible] 12 40, and at the Chalmers [illegible]

SPEAKERS AT THEATRES

[illegible] evening between 7 30 [illegible] o'clock T R Hamilton will [illegible] at the Regent theatre, R W. [illegible] at the Sigma, L E. Ludwig at [illegible] P R Marshall at the [illegible] R R Trubey at the Rialto and [illegible] Lotter at the Majestic

A schedule has been arranged for other speakers for these places during the remainder of the week.

These men will preach to their audiences the necessity of saving, economy and general thrift. It is expected that about 6000 people will be reached every week by these speakers

A similar movement is in progress throughout the country this week

AMBULANCE REMOVALS.

WILLIAMS AND DAVIS Miss Louise Pohst, City hospital to 868 Bellefontaine-ave, F. J. Watson City hospital to 707 College-ave; Mrs L W Hughes, St Rita's hospital to 1[illegible] Kibbe-ave, Mrs C I Flipse, 550 S Elizabeth-st to St Rita's hospital

AKRON MAN AND WIFE PUT TANLAC TO TEST

"We Now Consider It the Grandest Medicine on Earth," Declares F. E. Hallman—Gains 15 Pounds.

"Both my wife and myself have put Tanlac to the test and we consider it the greatest medicine on earth," declared F E Hallman, of Lakemore Ohio a suburb of Akron, the other day

"Why Tanlac built me up fifteen pounds in weight in less than a month's time in fact it has kept me on the job and the medicine has done my wife even more good than it has for me She suffered for several years with rheumatism in her knees and her feet, which became so bad at times she could hardly wear her shoes Finally she got to where she could hardly be around at any time Her appetite left her she suffered terribly from indigestion was nervous and couldn't sleep.

"Well, sir Tanlac relieved her troubles in so short a time that it surprised me Every trace of her rheumatism is gone, she has a fine appetite and everything agrees with her perfectly. She is no longer nervous and her sleep is sound and refreshing. Her strength has been wonderfully built up and she finds it easy to do her housework.

"As for me, I had to be all the time taking something for constipation. I lost my appetite and my stomach got so out of order that I bloated up with gas after every meal and had a constant hurting in my head above the eyes. I got up every morning with a dull, [illegible] feeling and finally became so weak and run-down I thought I would have to quit work.

"When I saw how Tanlac helped my wife I decided to try it myself and my appetite picked up right from the start and pretty soon I was eating heartily of just everything I wanted and nothing does me hurt me. I now feel as strong and well as I ever did. Tanlac has certainly done wonders for us and I feel like I would be shirking a duty not to tell about it."

Tanlac is sold in Lima by Harper's Drug Stores.—Adv.

DEATH COMES TO FORMER LIMA MAN. W. D. RISSER

F Y Badeau, is in receipt of a telegram, advising him of the death of his son-in-law, Walter D Risser, at Long Beach, Calif, on Saturday, from complications

Risser was reared and educated in Lima, but had made his home in the west for the past eight years.

Besides the wife. Helen Badeau Risser, he leaves three children, Joe, 8; Laura Jean, 5 and Paul, 2, three brothers, Charles, of Dayton, Henry of Lima and Fred of Chicago, three sisters, Flora Koch and Amanda Hepburn, of Sandusky and Miss Callie Risser of Chicago

Funeral arrangements are not announced but it is expected the remains will be buried in California.

INFANT STRAIT DIES.

Lester Alvin Strait, three-month old son of Mr. and Mrs. Alvin Strait 811 E. Third-st, died Monday morning, after a week's illness from meningitis Death occurred at City hospital Funeral services will be held Tuesday. Interment Woodlawn.

Darlings Meat Scraps and Tankage at Dorsey's.

ELECTION OF OFFICERS

The election of officer of the Citizens Real Estate and Produce will take place at Second Baptist church, Tuesday, Jan. 18, 1921, from 7 o'clock to 9 All stockholders requested to be present. Number of votes according to shares owned each stockholder.

LUTHER SCOTT, Sec

DRY BLUEM GOODS

Bluem's

WEST MARKET AT ELIZABETH

Our Promise

Whatever your type of figure—however unusual or difficult to fit—our highly specialized service assures you a Gossard Corset that will give you proper proportions.

We have two trained corsetieres who are always glad to give you every attention.

When once you have worn a Gossard, its perfect comfort will mean always a Gossard.

(FOURTH FLOOR)

BRASSIERES

All of our fancy ones including lovely models in satin, lace and silk jersey—

25% DISCOUNT

(FOURTH FLOOR)

Broken Size Sale of Gossard Corsets

GROUP ONE	GROUP TWO
4—$14.00 Corsets	13—$8.50 Corsets
29—$12.00 Corsets	2—$6.50 Corsets
9—$11.00 Corsets	
10—$10.00 Corsets	
$8.50	$4.95

If your size is in this collection—it is a rare bargain.

(FOURTH FLOOR)

IN THE MEN'S DEPARTMENT

UNDERWEAR—Union suits and separate garments in mercerized, fleece-lined and wool—Half Price.

"SUPERIOR" UNDERWEAR—Silk and wool and mercerized—25% Discount.

SOCKS—Values to $3.00—$1.75 pair—others at 25% Discount.

TIES—Values to $3.75, for this week only—$1.45.

NIGHT SHIRTS AND PAJAMAS—Brighton Brand flannel at 25% Discount.

LUGGAGE—Suit cases, hand-bags, Boston bags, ladies' overnight bags, hat boxes—25% Discount

(FIRST FLOOR)

FIRST FLOOR SPECIALS

Purses and Handbags—Half Price.

Hairbow Ribbon—Half Price.

All printed goods in Art Department—10% Discount.

Marabou Scarfs—values to $15.00—$4.95.

BLOUSES

In organdy, voile, batiste and lawn, many of them hand-made—values up to $12.00.

$2.98

ON TABLES—FIRST FLOOR

Check Up This

Tuesday Shopping List

In this issue of the News and Times-Democrat there is at least one item advertised that will pay you for spending one hour tomorrow shopping.

Below we have chosen one choice item from each store advertisement. If you are interested in economic buying, do it systematically—read the store news. You'll find these specials advertised elsewhere in this paper:—

Mens $5 Woolen Union Suits at $3.75 is one of many specials offered today by a clothing store on West Market Street

A West Market St department store is offering Ladies' $12 Shirt Waists at $2.98.

An E Market St drug store is featuring a new non-breakable vacuum bottle at a special price

A 15c loaf of Health Bread is offered at 14c by a West Market Street bakery

A heating and plumbing firm is calling attention to temperature regulators for heating plants

A Main Street Furniture Store is featuring Oil Cook stoves

A Laundry is offering $10 for a new name.

A Main Street bootery is offering $16.50 shoes at $10

A Main Street Furniture Store is calling attention to an electrical washing machine

A North Main street store is featuring a sale of umbrellas for Tuesday

A North Main street shoe store is advertising women's $10 black kid boots at $4.95

If there's anything you want and you cannot find it advertised in The News, please phone The News Shoppers' Service Dep't., Main 4921. We'll find it for you.

NewspaperARCHIVE®

R. R. PASSENGERS WERE "GASSED"

Etherized Atmosphere Caused Unloading at Wapak

[illegible]ERS REGISTER KICK

[illegible] L. Combs Has Lease Near Arkansas El Dorado

WAPAKONETA—When Auglaize-co[illegible] Prosecuting attorney, Karl [illegible]eister, established a pre[illegible] demanding office room in [illegible] court house here, he started [illegible] The only unoccupied [illegible] that of the former liquor [illegible]rd, on the first floor, [illegible] superintendent Glenn Durm[illegible] County Agent H. L. An[illegible] quarters on the second [illegible] ordered to move. The [illegible] rooms, next to the [illegible]oom, they were told.

[illegible] Commissioners ordered [illegible] basement. Space too [illegible] they said. Then [illegible]uestion that the board [illegible]vate basement rooms, [illegible]quor licensing board [illegible] floor. More kicks start[illegible] meantime, nobody has [illegible] parties are sitting [illegible] having practiced law [illegible]dmitted to the bar [illegible] the prosecuting attorney [illegible] office elsewhere and [illegible] County Official he feels [illegible]nty should provide him [illegible] the court house roof.

[illegible] breeders of poultry [illegible] contributors to the sum [illegible]pens that will be shown [illegible] exhibit of the Shelby [illegible] and pet stock asso[illegible] show at Sidney this week [illegible] numbers are: Raymond [illegible] wyandottes; Freyer [illegible] barred rocks and single [illegible] Reds; Fred Burden [illegible] Floyd Ziegler, barred [illegible] Pfenning, brahmas; [illegible] white leghorns; Wm. [illegible] rocks; Matt Schneider, [illegible] R. I. Reds.

Due to [illegible]sagreement over a consid[illegible] increase in semi-annual taxes [illegible] county on account of schools [illegible] only about 50 per [illegible]ent of the total number of tax[illegible]payers have liquidated, altho the [illegible] paying period expires on Thurs[illegible] The increase is about $4 per $1,000, it is stated.

District Health Commissioner Dr [illegible] J. Lane in an address before the school teachers of Moulton, Duchouquet and Pusheta-tp, the assembly having been called by District Superintendent J. C. Copeland for a review of the work of 1920, gave the teachers timely information concerning health measures and the importance of cooperation with the health authorities. They were urged to report all cases that give evidence of being contagious.

Local business men, manufacturers and others are arranging to meet the officials of the B. & O. Railroad [illegible] a 30-minute conference at the depot here Wednesday just before the noon hour. The railroad officials are meeting shippers at all points along the line, for the purpose of bringing about better cooperation. They will be entertained at Lima at noon Wednesday, at a luncheon.

A. L. Combs of this city is interested in leases in Arkansas a short distance from a gusher oil well, the first in that state, drilled in at El Dorado by Louisiana parties, at a depth of 2,220 feet. The new well is spouting oil, mud and water over the top of the derrick. The flow is estimated up to 30,000 barrels a day. The rush to ElDorado has increased the town's population from [illegible]00 to 10,000 people.

Farmer's institute is being held in the town hall in Buckland, Monday and Tuesday. John Begg, Mrs Ione [illegible] and Otto H. Pollock are the state speakers. County Agent, H. L. Andrew is also named on the program. C. C. Craig is president, Edgar R. Mert, secretary, Rev. [illegible] George Romshe and Charles [illegible] executive committee. H. D. Fowsher is chairman of the entertainment committee. Ladies' [illegible] being held at the Christian church in Buckland.

Voters of Wapakoneta, men and [illegible] will vote on the [illegible] issuing bonds in the [illegible] for the installation [illegible] transformers, etc., and making other changes to purchase electric current from the Western Ohio Railroad company for light and power. A two-thirds majority is necessary.

William Rhoades, Louis Tangeman and P. I. Terwilleger, a committee of the Auglaize-co farm bureau, made application to the county commissioner for an appropriation of $1,000 for boys' and girls' club work in 1921. The total fund is between $2,000 and $3,000. All over $1,000 is paid by the state, according to Leader C. M. Hampson.

Second semester of the public and parochial schools of Wapakoneta opened Monday. Examinations for the close of the first semester were conducted Friday.

Saturday when a southbound B. & O. passenger train arrived here, passengers hastily unloaded for a few minutes "airing." Fumes from the interior of one of the cars indicated an attempt made by someone to "gas" the occupants. Between grunts of disgust about "that fool nut and his wart cure" by the freakman, it was ascertained that a passenger had opened a bottle of corn cure containing ether to be applied to warts and spilled the contents on the floor. The steam heated interior of the car did the rest.

Preliminary arrangements for the initiation of a class of one hundred candidates by Wapakoneta council Knights of Columbus, early in the spring, have been completed.

COLDS

"Pape's Cold Compound" is Quickest Relief Known

Don't stay stuffed up! Quit blowing and snuffling! A dose of "Pape's Cold Compound" taken every two hours until three doses are taken usually breaks any cold right up.

The very first dose opens up clogged nostrils and the air passages of the head; stops nose running; relieves the headache, dullness and feverishness.

"Pape's Cold Compound" costs only a few cents at drug stores. It acts without assistance, tastes nice, contains no quinine—Insist upon Pape's!—Adv.

A CLEAR COMPLEXION

Ruddy Cheeks—Sparkling Eyes—Most Women Can Have

Says Dr. Edwards, a Well-Known Ohio Physician

Dr. F. M. Edwards for 17 years treated scores of women for liver and bowel ailments. During these years he gave to his patients a prescription made of a few well-known vegetable ingredients mixed with olive oil, naming them Dr. Edwards' Olive Tablets. You will know them by their olive color.

These tablets are wonder-workers on the liver and bowels, which cause a normal action, carrying off the waste and poisonous matter in one's system.

If you have a pale face, sallow look, dull eyes, pimples, coated tongue, headaches, a listless, no-good feeling, all out of sorts, inactive bowels, you take one of Dr. Edwards' Olive Tablets nightly for a time and note the pleasing result.

Thousands of women and men take Dr. Edwards' Olive Tablets—the successful substitute for calomel—now and then just to keep them fit. 15c and 30c.

Greatest Shoe Values

AT GOODING'S

During Our January Sale

Thousands of pairs of women's stylish Boots are being eagerly bought by women who realize the tremendous values involved at

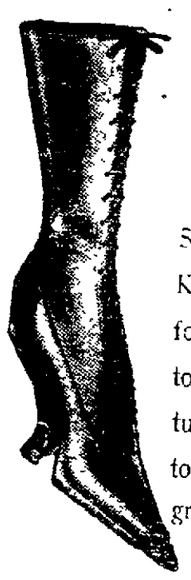

$10 A PAIR

Suedes, Calfskins, Kidskins — values formerly selling up to $20—the opportunity of a life time to save on high grade shoes.

Women's Handsome STREET BOOTS

OF RICH BROWN CALFSKIN, EQUIPPED WITH MILITARY OR CUBAN HEELS—

All $11 Boots—now **$7.55**

All $15 Boots—now **$9.55**

All $17 to $18.50 Boots—now at **$12.55**

Beautifully constructed models, designed and made for us by such well-known makers as Laird-Schuber, Lounsberry-Matthewson and Julian & Kokenge.

Just Received. A cleverly designed Oxford that is already being bought freely—Of Blizzard Calfskin — grain stock—extremely stylish—

$9.75 A PAIR

ALL SPATS REDUCED

INCLUDING TWEEDIE BOOT TOPS

All $3.00 Spats $1.98
All $3.50 Spats $2.48
All $4.00 Spats $2.98
All $5.00 Spats $3.48

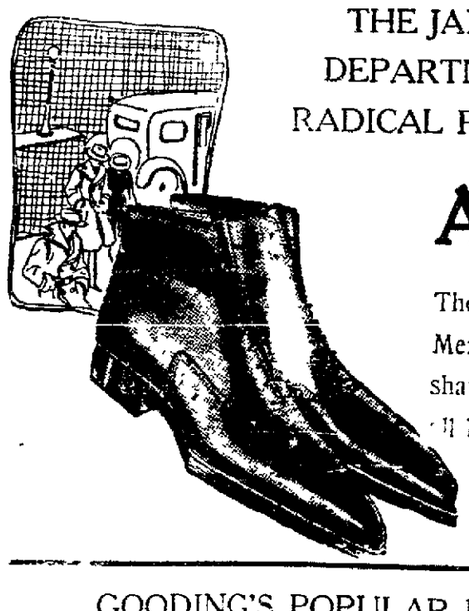

THE JANUARY SALES IN OUR MEN'S DEPARTMENT ARE STARTLING IN THE RADICAL REDUCTIONS BEING OFFERED—

At $7.55

Thousands of pairs of Men's Shoes in all shapes and lasts and in all leather.

At $9.85

All Men's Shoes up to $15 in price now offered at $9.85—Good things can't keep up forever — Don't take any chances on further delay—Your size and style may be here to-day—but may be gone by to-morrow. Remember—the best pair of Men's Shoes we have at $9.85.

GOODING'S POPULAR ECONOMY DEPARTMENT IS GROWING MORE POPULAR EVERY DAY--THE BARGAINS TELL THE STORY

Men's $11.00 Brown Calf English Shoes— **$5.95** Pair

Men's $10 Black Kid Shoes, medium toe, straight laced— **$5.00** Pair

150 Pairs of Women's $10.00 Black Kid Boots—AAA to L—leather Louis heels ..... **$4.95** A PAIR

1 big lot of Women's Boots—values up to $12— **$3.85** A Pair

Men's Rubber Boots—sizes 8 to 11— **$2.98** Pair

Women's Felt House Slippers— **$1.19** A Pair

Women's Felt House Slippers—a few pairs left at— **48c** a Pair

Women's Juliets—elastic sides— **$2.95** A Pair

Child's Black Kid Button Shoes—sizes 2 to 5— **$1.39** A Pair

Men's 1 Buckle Arctics— **$1.69**

Youth's Rubbers— **59c**

Boys' Rubbers— **69c**

GOODING'S FINE FOOTWEAR 230 N. MAIN ST. LIMA, OHIO.

Children's Rubbers— **49c**

Misses' Rubbers— **59c**

Women's Rubbers— **69c**

Men's Rubbers— **98c**

GLASSES for FORMAL OCCASIONS

Men, who are particularly careful about their dress, often dress their eyes incorrectly.

To go without the glasses you need mars the pleasures of many an occasion to wear glasses unsuited to your appearance is unnecessary and unwise.

We will make your glasses harmonize.

CaJacob Optical Co. "Everything Optical" 111 W. High St.

Radical Reductions!

Throughout Every Department of This Great Men's Store—Offering Savings of

25% to 60% DISCOUNT

SUITS —AND— OVERCOATS

Handsomely tailored in the season's newest models—Garments that embody good tailoring, and good style. —The kind of Clothes that create faith in yourself—help your personality to vibrate—Clothes that reflect the impression that you are alive, alert to every opportunity—that you're progressive. Really it costs no more to look right—to wear GOOD CLOTHES—to express good taste. A poor appearance actually handicaps you. Why not replenish your wardrobe during this sale—Every man should have at least two Suits, and if possible, one heavy and one light weight Overcoat. There's hundreds upon hundreds of fine garments awaiting you here.

REDUCED IN PRICE TO

$18.75 Reduced From $25.00

$26.25 Reduced From $35.00

$33.75 Reduced From $45.00

$37.50 Reduced From $50.00

GREATEST UNDERWEAR VALUES!

Best Values for Many Years—A Real Genuine Clearance

Form-fitting garments—pre-shrunken so that they will retain their shape and size. Their natural elasticity makes them give with every movement. There is no itching, ripping or flaring—just warmth and comfort.

$2.00 RIBBED UNION SUITS **$1.50**
Heavy cotton Ribbed Union Suits—all sizes—Closed crotch style—Very special at $1.50.

$2.50 FLEECED UNION SUITS **$1.87**
Ecru ribbed or Silver Fleece Union Suits—all sizes 36 to 46—Extra values at $1.87.

$3.00 FLEECED UNION SUITS **$2.25**
Extra heavy, better quality "High Rock" Fleeced Lined Union Suits—Silver Grey—all sizes.

$5.00 WOOLEN UNION SUITS **$3.75**
"Wright's" fine quality heavy woolen Union Suits—carefully made—splendid fitting—a finished garment.

$6.50 WOOLEN UNION SUITS **$4.87**
A perfect fitting patented "FLATLOCK" seam woolen Union Suit—Soft and elastic.

$8.00 WOOLEN UNION SUITS **$6.00**
High grade soft Lamb's Wool Union Suits—Worsted finish—Seams no thicker than the fabric itself.

BARGAINS!

THAT WILL MAKE YOU HAPPY AND GLAD THAT YOU CAME!

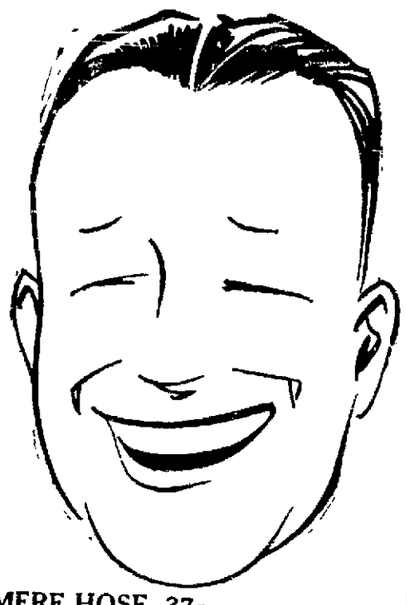

This is merely a slight impression of what big bargains await you here during this sale—Hundreds of like values in every item of wanted apparel crowd each department of this Great Man's Store. A visit to this store will pay you over and over.

$1.50 "ACE" CAPS, $1.12
Here's the largest stock of "Ace" Caps in Lima—Over 25 plain colors and combinations to choose from, now $1.12

$1.00 Men's Silk Hose, 75c
Black, Cordovan and White—Very specially priced—All sizes from 9 1-2 to 11 1-2, now at 75c

50c MEN'S DRESS CASHMERE HOSE, 37c
Warm, comfort-insuring Men's Dress Cashmere Half Hose—all sizes—a wonderful value at this unusual price, 37c

$1.25 "INTERWOVEN" CASHMERE ½ HOSE, 94c
Black, Cordovan Heather, Oxford and White—double toe and heel, high elastic tops—all sizes from 9 1-2 to 11.

$1.50 MEN'S FLANNELETTE NIGHT SHIRTS, $1.12
Splendid quality Flannelette Night Shirts in neat pink and blue stripes—all sizes 15 to 19—neatly made and trimmed.

$8.50 HEAVY BROADCLOTH FLANNEL SHIRTS, $4.87
Here's a great feature value—"Racine" Flannel Shirt—the very best quality broadcloth fabrics in light green, dark green, open checks and khaki reduced from $8.50 to $4.87.

$2.00 MEN'S BLUE OVERALLS OR BLOUSES, 89c
Our regular $2.00 quality Men's Blue Overalls—full cut, double stitched, bibs and high back straps—"UNION MADE"—all sizes, now 89c.

$1.50 MEN'S CHAMBREY WORK SHIRTS, 89c
Extra large, full cut Work Shirts—fine quality Amoskeag chambray—"UNION MADE"—all sizes 14 to 19 1-2—double stitched—pearl buttons, now 89c

A GREAT MONEY-SAVING SALE!

Eilerman CLOTHING CO.

"LIMA'S LEADING MEN'S SHOP" 115-117 W. MARKET ST., LIMA, O.

NEWSPAPERARCHIVE® NEWSPAPERARCHIVE®

By mail, out of the city one year $6 By carrier 15c per week.

The Lima News

AND TIMES-DEMOCRAT

PUBLISHED EVERY DAY IN THE NEWS BUILDING 121 E. HIGH STREET BY THE NEWS PUBLISHING COMPANY

Entered at postoffice at Lima as second class mail matter.

ALL THE MONEY YOU HAVE CANNOT BUY TWO WORDS IN THESE COLUMNS

THRIFT WEEK

TODAY opens Thrift Week under the auspices of the Y. M. C. A. This organization is carrying on a nation-wide campaign for the encouragement of thrift--a very worthy undertaking.

Every man, woman and child in Lima is vitally interested in this movement. There are different branches which affect every individual, the whole being intended to make for systematic saving, square dealing and business conduct of all affairs, no matter how small.

Each day this week has a special significance. Today is National Thrift Day. It is hoped by the observance of this to encourage all to be more careful of their earnings.

Tomorrow is Budget Day. If the Y. M. C. A. succeeds in establishing the budget system more securely in American homes and extends its use and does nothing else in the campaign, its endeavors will not be in vain. The matter of keeping books in the home as they are kept in the business establishment, the setting aside of appropriations from income for various necessities and then adhering to the budget, is the only satisfactory basis of running a house. It is used far too little today.

Coupled up with Thrift Week are days on which life insurance will be urged; the necessity of owning homes talked; the reasons for making wills set forth and last, but not least, a plea for all to pay their bills promptly.

The public ought to benefit greatly by this campaign for all its elements are essential to the promotion of success and happiness.

o o o o o

AN AUTOMOBILE SHOW

LIMA is to have an automobile show in the near future. It is expected that this endeavor will eclipse all such undertakings of the past here and bring forth one of the best smaller-city shows in the state.

Those back of the enterprise are to be complimented and encouraged in their work. The public is interested and should give its support for it is at these shows that an intimate knowledge of automobiles may be gained.

The automobile is one of the important factors in our everyday life. It is solving our transportation problems to a big degree and its value in business cannot be estimated. Then, too, it affords one of the greatest conveniences and means of pleasure brought forth in years. More people are interested in automobiles, probably, than in any other product of our great manufacturing concerns.

The auto show here should be a big success.

o o o o o

KINDNESS TO ANIMALS

GEORGE T. Angell, whose great heart beat in sympathy with dumb animals in distress and who could no more stifle his inclination to live and labor for those that could not help themselves but only mutely appeal to man for aid, than he could hope to fly without wings, has passed from earthly scenes, but he did a work while here that is being perpetuated. He sowed seeds that are bearing abundant fruit.

On most any day in winter, as one goes about the streets of Lima, the pavements ice covered and snow swept, what may be seen recalls the life work of the man who established that wonderful publication, "Our Dumb Animals." Horses, hitched to heavy trucks, laden with merchandise, pick their way carefully along, slipping and sliding; all the animal instinct that is accorded them being required in application to the task of keeping on their feet. What wonder, then, that oftimes the double task of drawing heavy loads and preventing themselves from falling on any icy pavement, due to being poorly shod or not shod at all, is impossible.

The horse is looked upon as the most noble animal alloted to man as an aide. Its faith and its devotion is unbounded. Labor is accepted as a part of its existence. Constancy is its maxim. The horse is a beast of burden and it fails only when physically incapable. Unable to draw heavy loads when all but impossible to keep on its feet, the horse wonders why and turns in mute appeal to man for the answer.

Why then is it that man, too often, fails to provide for the faithful beast of burden the things that are necessary to enable it to give its best service. Driving an unshod or a poorly shod horse over icy pavements is an inexcusable form of cruelty to animals!

o o o o o

HER PLAN FAILED

THE Danville, Ill., woman who went on a hunger strike to drive her husband into joining a church has broken her fast, given up her fanatical ideas. She did not succeed in her attempt altho she held out for nearly two months, endangering her life.

The minister who advised her to give in was sensible. He pointed out to her that nothing was to be gained.

There was no special interest in the case except that it gave reporters "hot stuff" to write about. The woman chose the wrong course in reforming her husband, who was obdurate to the last. Had he consented to join church to end her strike, neither he nor the church would have benefitted. Men cannot be driven into church by resort to dramatic means. His wife was wise in accepting food and bringing to an end an entirely foolish undertaking.

BENJAMIN FRANKLIN

COMPARITIVELY little attention was paid today to the occurrence of the 215th anniversary of Benjamin Franklin, one of the most conspicuous characters in our early national history. There was no concerted action to observe the day, altho special programs were in order in school rooms in many parts of the country.

Franklin was the youngest son of a family of 17 children. His father was a tallow-chandler and his occupation no doubt required the strictest sort of economy on his own and his wife's part in order to keep their immense family circle unbroken. It is not unlikely that Franklin received his indoctrination in thrift from some of the circumstances associated with his own personal life. As the youngest child he must have had "hard sledding" ever so often.

Benj. Franklin is referred to in history because of many things. He was a practical printer to begin with, and later on his experiences at the case naturally led up to his adventure into the field of journalism. As a diplomat, a statesman and a philosopher, he acquired conspicuous prominence both in his own and other countries, and his biographers never have need to complain about the inactivity of the subject of their encomiums, because Franklin was the type of American who was everlastingly aggressive. His "Poor Richard's Almanack" contained many of the sharp and incisive phrases which are attributed to him. The particular element in most of his writings is the thread of thrift which runs its course thru practically all of his compositions. Indeed "Poor Richard's Almanack" was looked forward to, as someone has written, with as much if not more interest and enthusiasm than a president's message.

Forty-one years spent in the diplomatic service would be considered a most unusual record in this day. It is hardly possible. But this was Franklin's record. For 11 years preceding the revolution he represented the Colonies in England. His service in this capacity is universally praised. He taught frugality and economy to the colonists and he had a right to because he established these principles in his own life.

Franklin served his nation well, without gaining any great fortune. He was not interested in being rich. But when he succeeded in borrowing 26,000,000 francs from France to help the struggling colonists and later helped to make a treaty of peace of vast and far reaching benefits to his own country, he wrote his name indelibly in the history of the United States.

o o o o o

MISS LIMA: "Turkey has nothing on Ohio. They're quoting wives at $1.85 in the land of harems, but you can get 'em that cheap here."

AS YOU LIKE IT

OLD SCISSORS SAYS:

It's easy to remember to take along that package if you wrap a small flask in it.

* * *

A Paris doctor says it is moving day for approximately 40,000 germs every time a kiss is exchanged. The way to hold your own, therefore, is to kiss nobody.

* * *

The Prince of Wales says he will wed a commoner. Well, he might look further and do worse.

* * *

SUGGESTION IS GOOD.

We have just received a letter from a friend who suggests that when the time again comes to start fooling with the serious old clocks, they be held at 8 o'clock each morning until everyone is safely at work. This, he says, would eliminate all lateness.

* * *

The man who has been trying to trade three boxes of Christmas cigars for one good smoke for the last two weeks hasn't found a sucker yet.

* * *

HOUSE-HUNTING NOTE.

Mrs. Harding, in the course of house-hunting in Washington the other day, dropped in on the Wilsons in Pennsylvania-ave and looked over the White House, which she had heard the Wilsons were giving up in March. Altho Mrs. Harding hasn't announced any decision, it is generally believed that she will put it up to Warren in such a way that he will decide to take it.

* * *

OR SWEETER

Soul culture is now being dispensed at restaurants along with food. One has just opened in the Rialto Forties with the announcement: "This cafe is the creation of dreamers, whose souls soar high into the clouds of the infinite tomorrows, built into the reality of today." Nothing could indeed be richer. O. O. M.

* * *

"Put Anti-Freeze in Your Radiators"—Sign. Wonder it would keep an apartment house radiator from freezing.

* * *

A COMPLETE NOVEL

The report that Homer Gardner and Bonnie Edwards getting married, as has been reported, is incorrect.

Mr. Sam Brown, from Sulphur Springs, came up and made Bonnie Edwards a call Sunday evening. They enjoyed a car ride.

Mr Homer Gardner has gone back to Van Ormy, Tex., where he will stay until spring.—Hunt Correspondent in Ozark, Ariz., Spectator.

IT'S A WISE OL' OWL—BUT IT DOESN'T KNOW EVERYTHING!

A Marion Star item says a large owl perched itself in a tree on Mt. Vernon-ave one evening and hooted until frightened away when someone threw a rock at it.

TODAY'S HEALTH HINTS

By William Brady, M. D.

STILL MORE AUTODETOXICATION

Psychologists and pathologists who have nothing to sell find little if any evidence that a resorption of harmful waste matter or poisonous material of any kind occurs from the intestine in cases of delayed bowel action or constipation. In that sense, then, I am entirely serious when I say that no one has yet proved that there is such a condition as autointoxication.

If any deleterious effects can be ascribed to retention within the body and blood of the waste products of normal metabolism or life processes, or to the formation of abnormal products through disturbed functions, and physiologists and pathologists have every reason to believe that such poisoning does occur as a feature of a great many disease conditions, the individual obsessed with the autointoxication idea should realize, for the sake of his own peace of mind and sanity, that this is seldom if ever due to a costive or constipated habit.

One who eats too much may or may not be costive, may or may not depend upon physic to maintain the function of regular bowel action, but is pretty sure to be autointoxicated. One who eats too much can never be uncertain about it; all he need do is step on a scales and find out whether he is overweight. If such a one were a horse his owner would know at once, why the animal was out of condition, but being a human being he keeps on overfeeding (or neglecting daily exercise which has the same effect) and takes Hoodwink's Laudable Liver Pills.

Any real or potential poison in the nature of retained waste products (retained, I mean, in the blood or tissues, and of course not in the bowels) must be eliminated from the blood and tissues thru the various excretory organs (lungs, skin, kidneys, liver and only in a limited extent the bowel) or rendered innocuous by combustion or oxidation within the blood and tissues. This latter fate is favored by (1) temperate eating and (2) sufficient general exercise daily. Exercise increases the absorption of oxygen in the body tissues and therefore greatly aids the tissues in disposing of real or potential poisons. Exercise is perhaps the best remedy we have for actual autointoxication, over and above its casual regulating action on the bowels.

The late Metchnikoff was on the right track but perhaps in the wrong tract in his search for a preventive or remedy for autointoxication. His fermented skimmed milk—practically buttermilk—is a wholesome beverage, but autointoxication neither begins nor ends in the intestinal tract.

Persons who really are suffering from retained or unoxidized wastes (retained in the blood and tissues, not in the bowels) can select no better means of autodetoxication than oxygen in the minimum dose of two miles three times a day on the hoof.

WHAT the STARS PREDICT

This is not a lucky day.

Those planning to enter into new partnerships or reach new agreements should postpone taking such steps until later, since the rule is not favorable to such tranactions.

It is predicted that there will be arguments over matters connected with aviation, and there is an indication of accidents to aviators.

Unless warned against it, under this rule of the stars persons are likely to be unduly pessimistic, without cause.

Persons whose birthday this is, may expect a year notable for travel and change, but must exercise great care in money matters.

Children born today are likely to be artistic, but extravagant and heedless.

(Copyright 1920.)

ABE MARTIN

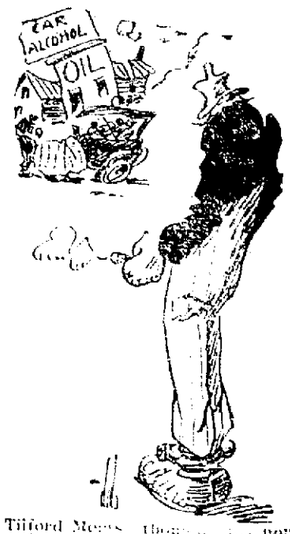

Tilford Meers thought his horse wuz burnin' up t'day, but it proved t' be a 8-cent cigar. Miss Tawney apple won't wear a corset for fear th' boys 'll call her ole ironsides.

YOUR NAME

VANVALKEUBURG

BY PHILIP FRANCIS NOWLAN

VARIATIONS — Van Valkenburgh, Valkenburgh, Von Falkenberg, Von Falkenburg.

RACIAL ORIGIN —Dutch, also German.

SOURCE—Geographical.

In discussing the English family name of Faulkner the importance of the falcon in early days was mentioned. That this bird was no less important on the Continent is attested by the fact that five cities and towns have been named after it in Holland, Germany and Sweden.

Quite naturally family names have developed from these towns and cities. In some instances, no doubt they originally designated the feudal overlordship of the place mentioned. But the far greater number of them merely designated that the person or family bearing the name prefixed by "van" (Dutch) or "von" (German) meaning "of" or "from," came from the town or city of that name. Except in the case of the overlord, of course such names were not applied to persons then living in the towns but to persons in their new homes who had migrated from them.

There are two places in Germany named Falkenberg ("Falcon Mountain"). One is near Potsdam, in Prussia. Another is in Prussian Silesia near Oppeln. There is another, a seaport of Sweden, near Halmsted.

In Pomerania, Prussia, there is a Falkenburg ("Falcon City" or "Falcon Fortress"). And in Holland there is a town called Valkenburg, near Maestricht, which name has the same meaning.

Hi Stubbins, Sez!

(Copyright applied for—H. C. Curtis)

The biggest weddin' we've had down our way, wus when William Hickory and Mary Oak wus united in the Holy Bonds.

But I think Hoover-Bond's had herd about it fer they hed a table and chairs in the store that wuz marked "William and Mary."

DRIVE AWAY HEADACHE

Rub Musterole on Forehead and Temples

A headache remedy without the dangers of "headache medicine." Relieves headache and that miserable feeling from colds or congestion. And it acts at once! Musterole is a clean, white ointment, made with oil of mustard. Better than a mustard plaster and does not blister. Used only externally, and in no way can it affect stomach and heart, as some internal medicines do.

Excellent for sore throat, bronchitis, croup, stiff neck, asthma, neuralgia, congestion, pleurisy, rheumatism, lumbago, all pains and aches of the back or joints, sprains, sore muscles, bruises, chilblains, frosted feet, colds of the chest (it often prevents pneumonia).

35c and 65c jars; hospital size $3.00

MUSTEROLE WILL NOT BLISTER

ERIE COAL CO.

Mrs. Mary Frankart wishes to announce to the public that business will continue at Erie Coal Yard. Best grades of domestic Coal and Coke to be had. West Virginia Lump and Egg Coal, Pomeroy Lump and Base Burner, Coke and Mine Run Coal.

Call me for prices that are right.

PHONE MAIN 3349

912 ST. JOHNS AVE.

Coal

$9.00 Per Ton

The highest grade of strictly lump. The best domestic coal obtainable. Market master weighs every load which guarantees correct weight.

Stone & Heil

Main 1001

Cor. B. & O. and Eureka

BEST GRADE OF POCAHONTAS COAL. CITY COAL CO., PHONE MAIN 2732.

TAX MONEY

Borrow money from us to pay your

TAXES

Pay back in easy payments.

PHONE MAIN 3584.

LIMA LOAN CO.

209 Opera House Blk.

List Prices and Installation

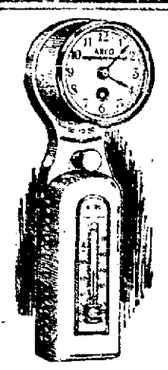

The Arco Temperature Regulator is quickly and easily installed on any type or kind of heating plant. It and the other heat regulating specialties herein mentioned are sold and installed by Jones-Kinn Engineering C. If you are building a new house, tell your architect to specify an Arco Temperature Regulator, and ask your Heating Contractor to include it in his estimate for your heating plant.

The Arco Temperature Regulator can also be installed in old buildings without disturbance and in a few hours.

We invite your inspection at any of our showrooms.

Please, call or write us for fuller information, it will be placed before you without obligation.

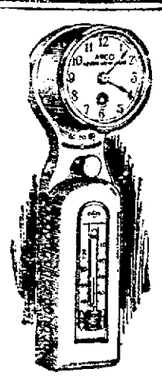

LIST PRICES EFFECTIVE NOVEMBER 8, 1919

725—Eight-day Clock Model Automatic Thermostat (non-wind motor) $90.00
722— With Spring Motor 65.00
719— With Gravity Motor 58.00
724—One-day Clock Model Thermostat (non-wind motor) 77.00
721— With Spring Motor 52.00
718— With Gravity Motor 45.00
723—Plain Model Thermostat (non-wind motor) 70.00
720— With Spring Motor 43.00
717— With Gravity Motor 38.00
Low Voltage Transformers for Spring or Gravity Motors .. 5.00

At the time of installation contractor will supply to dry cells for each Regulator thus insuring batteries of full strength.

JONES-KINN ENGINEERING CO.

HEATING AND PLUMBING CONTRACTORS

Heating Systems, Boilers, Radiators, Plans and Estimates for Heating and Ventilating

Multiport Vapor Systems, Valves, Pipe Fitting and Supplies.

IDEAL-ARCOLA RADIATOR-BOILER

IS THE LATEST WORD IN HOT WATER HEATING PLANTS.

414 N. MAIN ST. HIGH 6523

THE HOME OF THE IDEAL ARCOLA-RADIATOR-BOILER

ALONZO O. BLISS PORTRAIT AND SIGNATURE ON EVERY PACKAGE OF TABLETS AND POWDER

BLISS NATIVE HERBS

Over 1 Million Tablets Taken Daily

A clean healthy skin is desired by every woman. BLISS NATIVE HERBS TABLETS will quickly produce it. Sallow complexion is caused by disordered STOMACH, BILIOUSNESS, CONSTIPATION, RHEUMATISM. These can be corrected by taking BLISS NATIVE HERBS TABLETS made of roots, barks and herbs only. MONEY-BACK GUARANTEE in each box.

A. O. BLISS CO., WASH., D. C. 3

NewspaperARCHIVE®

THE MIDDLE TEMPLE MURDER

BY J. S. FLETCHER

Spargo suddenly remembered his promise to Miss Baylis. Here was an unexpected result of it.

"Nobody but me can help you to trace Maitland's boy," continued Mother Gutch, "and I shall expect to be paid accordingly. That's plain language, young man."

Spargo considered the situation in silence for a minute or two. Could this wretched, bibulous old woman really be in possession of a secret which would lead to the solving of the mystery of the Middle Temple murder? Well, it would be a fine thing for the Watchman if the clearing up of everything came thru one of his men. And the Watchman was noted for being generous even to extravagance in laying out money on all sorts of objects, it had spent money like water on much less serious matters than this.

"How much do you want for your secret?" he suddenly asked, turning on his companion.

Mother Gutch began to smooth out a pleat in her gown. It was really wonderful to Spargo to find how very sober and normal this old harridan had become; he did not understand that her nerves had been all aquiver and on edge when he first met her, and that a resort to her favorite form of alcohol in liberal quantity had calmed and quickened them. Secretly he was regarding her with astonishment as the most extraordinary old person he had ever met, and he was almost afraid of her as he waited for her decision. At last Mother Gutch spoke.

"Well, young man," he said, "having a right to look well to myself, I think that what I should prefer to have would be one of those annuities. A nice, comfortable annuity, paid weekly—none of your monthlies or quarterlies, but regular and punctual, every Saturday morning. Or Monday morning, as was convenient to the parties concerned—but punctual and regular. I know a good many ladies in my sphere of life as enjoys annuities, and it's a great comfort to have 'em paid weekly."

It occurred to Spargo that Mrs. Gutch would probably get rid of her weekly dole on the day it was paid, whether that day hapened to be Monday or Saturday, but that, after all, was no concern of his, so he came back to first principles.

"Even now you haven't said how much," he remarked.

"Three pound a week," replied Mother Gutch. "And cheap, too!"

Spargo thought hard for two minutes. The secret might—might!—lead to something big. This wretched old woman wold probably drink herself to death within a year or two. Anyhow, a few hundreds of pounds was nothing to the Watchman. He glanced at his watch. At that hour—for the next hour—the great man of the Watchman would be at the office. He jumped to his feet suddenly resolved and alert.

"Here, I'll take you to see my principals," he said. "We'll ran along in a taxicab."

"With all the pleasure in the world, young man," replied Mother Gutch, "when you've given me that other half-sovereign. As for principals, I'd far rather talk business with masters than with men—tho I mean no disrespect to you."

Spargo, feeling that he was in for it, handed over the second half-sovereign, and hussed himself in order to get a hansom. But when that came and he had to wait while Mrs. Gutch consumed a third glass of gin and purchased a flask of the same beverage to put in her pocket. At last he got her off and in due course to the Watchman office, where the hall porter and the messenger boys stared at her in amazement, well used as they were to see strange folk, and he got her to his own room, and locked her in, and then he sought the presence of the mighty.

What Spargo said to his editor and to the great man who controlled the fortunes and workings of the Watchman he never knew. It was probably fortunate for him that they were both thoroly conversant with the facts of the Middle Temple murder and saw that there might be an advantage in securing the revelations of which Spargo had got the conditional promise. At any rate, they accompanied Spargo to his room, intent on seeing, hearing and bargaining with the lady he had locked up there.

Spargo's room smelt heavily of unsweetened gin, but Mother Gutch was soberer than ever. She insisted upon being introduced to proprietor and editor in due and proper form and in discussing terms with them before going into any further particulars.

The editor was all for temporizing with her until something could be done to find out what likelihood of truth there was in her, but the proprietor, after sizing her up in his own shrewd fashion, took his two companions out of the room.

"We'll hear what the old woman has to say on her own terms," he said. "She may have something to tell that is really of the greatest importance in this case; she certainly has something to tell. And, as Spargo says, she'll probably drink herself to death in about as short a time as possible. Come back—let's hear her story." So they returned to the gin-scented atmosphere, and a formal document was drawn out by which the proprietor of the Watchman bound himself to pay Mrs. Gutch the sum of three pounds a week for life (Mrs. Gutch insisting on the insertion of the words "every Saturday morning, punctual and regular") and then Mrs. Gutch was invited to tell her tale. And Mrs. Gutch settled herself to do so, and Spargo prepared to take it down, word for word.

"Which the story, as that young man called it, is not so long as a monkey's tail nor so short as a Manx cat's gentleman," said Mrs. Gutch, "but full of meat as an egg. Now, you see, when that Maitland affair at Market Milcaster came off, I was housekeeper to Miss Jane Baylis at Brighton. She kept a boarding house there, in Kemp Town, and close to the seafront, and a very good thing she made out of it and had saved a nice bit, and having, like her sister, Mrs Maitland, had a little fortune left her by her father, as was as one time a publican here in London, she had a good lump of money. And all that money was in this here Maitland's hands, every penny. I very well remember the day when the news came about that affair of Maitland robbing the bank. Miss Baylis, she was like a mad thing when she saw it in the paper, and before she'd seen it an hour she was off to Market Milcaster. I went up to the station with her, and she told me then before she got in the train that Maitland had all her fortune and her savings and her sister's, his wife's, too, and that she feared all would be lost."

"Mrs. Maitland was then dead," observed Spargo without looking up from his writing block.

"She was, young man, and a good thing, too," continued Mrs. Gutch. "Well, away went Miss Baylis, and no more did I hear or see for nearly a week, and then back she comes, and brings a little boy with her—which was Maitland's. And she told me that night that she'd lost every penny she had in the world, and that her sister's child's was gone, too, and she said her say about Maitland. However, she saw well to that child; nobody could have seen better. And very soon after, when Maitland was sent to prison for ten years, her and me talked about things. 'What's the use,' says I to her, 'of you letting yourself get so fond of that child, and looking after it as you do, and educating it, and so on?' I says. 'Why not?' says she. 'Tisn't yours, I says, 'you haven't no right to it,' I says. 'As soon as ever its father comes out,' says I 'he'll come and claim it, and you can't do nothing to stop him.' Well, gentlemen, if you'll believe me, never did I see a woman look as she did when I says all that.

"And she up and swore that Maitland should never see or touch the child again—not under no circumstances whatever."

Mrs. Gutch paused to take a little refreshment from her pocket flask, with an apologetic remark as to the state of her heart. She resumed, presently, apparently refreshed.

"Well, gentlemen, that notion about Maitland's taking the child away from her seemed to get on her mind, and she used to talk to me at times about it always saying the same thing—that Maitland should never have him. And one day she told me she was going to London to see lawyers about it, and she went, and she came back, seeming more satisfied, and a day or two afterward there came a gentleman who looked like a lawyer and he stopped a day or two, and he came again and again, until one day she came to me and she says, 'You don't know who that gentleman is that's come so much lately?' she says. 'Not I,' I says, 'unless he's after you.' 'After me!' she says, tossing her head: 'That's the gentleman that ought to have married my poor sister if that scoundrel Maitland hadn't tricked her into throwing him over!' 'You don't say so!' I says. 'Then by rights he ought to have been the child's pa!' 'He's going to be a father to the boy,' she says. 'He's going to take him and educate him in the highest fashion and make a gentleman of him,' she says, 'for his mother's sake.' 'Mercy on us!' says I. 'What'll Maitland say when he comes for him?' 'Maitland'll never come for him,' she says, 'for I'm going to leave here, and the boy'll be gone before then. This is all being done,' she says, so that the child'll never know his father's shame—he'll never know who his father was.' And true enough, the boy was taken away, but Maitland came before she'd gone, and she told him the child was dead, and I never see a man so cut up. However, it wasn't no concern of mine. And so there's so much of the secret, gentlemen, and I would like to know if I ain't giving good value."

(Continued Tomorrow)

HER OWN CAREER

By PHYLLIS PHILLIPS

GWENDA POSES AGAIN

Several days after that day Gwenda posed for Fedya Stepanoff, but never again, by word or look did he in any way betray himself or his feelings to her. It was as tho, with his scene of that other afternoon he had closed the incident within himself. In some mysterious way known only to the heart of a Russian.

He painted away in masterful style, and the work grew and developed wonderfully. Gwenda and he chatted away gaily—and were the best of friends.

He told her of his early struggles in America, of his trip over on the boat, as a poor boy, and of his amazement and fright when he had first seen the vastness of New York. He had had a varied career before he had started upon his chosen work. First he had wandered about looking for odd jobs. Then he had eagerly grabbed up the position of butter-cake maker at one of the many silent, white eating places with which New York is infested. Disgusted with that, he became a tailor's apprentice for several months. This, too, proved dull, and at last he had become assistant to a young sculptor, a countryman of his. It was here that he finally got encouragement and enough financial assistance to get a studio and start in upon his own work. Ever since that time he had forged ahead.

Now, from the heights of his success, he could afford to look back at those dark times and laugh. "They were good for me, all the same," he acknowledged. "They taught me the full value of success, the success that comes from genuine struggle, or rather after much struggling, single-handed. I have made every inch of my way, myself. No one has advertised me, nor have I accepted any boosts other than those that came in a financial way from fellow-artists who were interested in seeing me get on. It's a fine thing to look back on, Miss Gwenda."

And Gwenda realized just how fine a character it was who was talking to her. A dreamer, a true artist and idealist, who never once had "sold out."

She watched, with absorbing interest, her own likeness grow and glisten before her under the inspired fingers of this man. And gradually as her own lovely features thru his conception of her expanded on his canvas, Gwenda began to feel strangely attracted to the painter, Fedya. She loved to stand and watch his long, delicate fingers creating his fancies of her, and to catch the far-away look in his eyes, when he half closed them, and seemed to shut off from a whole fact-made world, and even her, as a woman of flesh and blood.

He was always very quiet and completely absorbed in his work and Gwenda felt that after all she might have been mistaken in her idea that he was beginning to care for her in some way that she could never care for him. She was so unused to men and their ways that it was no doubt just her fancy, after all— silly girl that she was.

"How I wish that I were in your shoes, Gwenda," said Fern still one evening, when Gwenda returned from a hard day's posing.

(To Be Continued)

Do You Know a Baby Sick With Constipation

Tell the mother to give half a teaspoonful of Dr. Caldwell's Syrup Pepsin.

NO thoughtful mother with children in the house will risk being without a good, reliable laxative. It will save many a serious illness, many a doctor's visit.

When the baby cries and is fretful, when the boy has no appetite and won't play, when the girl is listless and feverish, when there are complaints of headaches and colds, the mother can suspect constipation. Give Dr. Caldwell's Syrup Pepsin in the small dose prescribed on the bottle, when you put the child to bed, and with morning the ailment will have disappeared.

Dr. Caldwell's Syrup Pepsin is a popular compound of Egyptian Senna and other simple laxative herbs with pepsin and pleasant-tasting aromatics. It acts gently and mildly, and children take it without objection. A sixty-cent bottle is enough to last an average family many months. The ingredients are endorsed in the U. S. Pharmacopoeia, and last year American mothers bought over eight million bottles of Dr. Caldwell's Syrup Pepsin from druggists. It is the largest selling liquid laxative in the world, and few cautious families are ever without it.

TRY IT FREE

Send me your name and address and I will send you a free trial bottle of my Syrup Pepsin. Address me Dr. W. B. Caldwell, 513 Washington Street, Monticello, Illinois. Everybody now and then needs a laxative, and it is well to know the best. Write me today.

THE INTERURBAN DRUG NEWS

THOMPSON AND GREEN
MARKET AND UNION STREETS

NOTICE

To All That Carry Lunch Kits.

Do away with all breakage of bottles by using a STANLEY. All steel construction—no glass parts—no new fillers to buy—thoroughly sanitary. Fits the Thermos, Universal and other make kits. Fully Guaranteed.

The price is $7.75.

STANLEY
FERROSTAT
"IT WILL NOT BREAK"

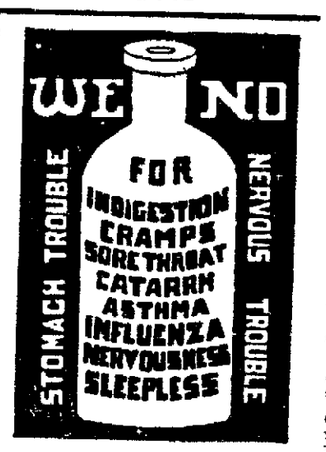

Use the Reliable Always

Do not accept a remedy that other say is just as good for rheumatism. In any stage or form use

TRUSLER'S RHEUMATIC TABLETS

They are in a class by themselves. Purely vegetable, chocolate coated, easy to take; put up in two sizes: 65c and $1.25 per package; 30 days treatment in a 65c package; 90 days treatment in the $1.25 package.

Trusler Remedy Co., Huntington, Indiana.

Sold in Lima by Interurban Drug Store.

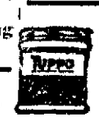

TURPO
For every Cold and Congestion

Apply Turpo in the nostrils to relieve congestion. Rub Turpo on nose and forehead. Apply vigorously to throat and chest. 30c and 60c.

NYAL
Family Remedies

Kalatone	$1.25
Comp Syr Hypophos	$1.00
Digestive Tonic	60c and $1.20
Vegetable Prescription	$1.00
Stone Root Compound	$1.20
Nervine Compound	$1.00
Hot Springs Medicine	$1.20
Liver Stimulator	60c
Rheumatic Remedy	50c & $1.00
Emulsion Cod Liver Oil	05c & $1.25
Native Fig Syrup	60c
Wild Cherry Cough Syrup	60c
Pine Cough Syrup	25c & 50c
Baby Cough Syrup	25c & 50c
Worm Syrup or Lozenges	30c
Throat Gargle	25c & 50c
Kidney Pills	25c & 50c
Eye Water	25c
Figs	10c, 25c, 50c
Digestive Tablets	50c
Catarrhal Balm	50c
Easem for the feet	25c
Itch Ointment	50c
Carbo Witch Hazel Ointment	50c
Rectone for Piles	50c
Hair Dye	50c
Mouth Wash for Sore Gums	60c

Drugs

Bayers Aspirin	20c doz., 2 ..35c
Cascara Quinine	25c
Pape's Cold Compound	35c
Syrvita Cold Checkers	25c
Lanes' Cold Tablets	30c
Nyal's Laxacold	25c
Laxapirin	25c
Casco Cold Tablets	25c
Lightning Cold Tablets	25c
Musterole	35c and 65c
Bleber's Solid Liniment	50c
Bromo Quinine	30c
Aromatic Cascara, 2 oz.	25c
8 oz.	75c

Bird Remedies

We have a complete stock of Bird remedies, including.
BIRD MANNA
BIRD GRAVEL
BIRD TONIC
SONG RESTORER
Philadelphia BIRD SEED
FRENCH'S BIRD SEED
CUTTLE BONE
BIRD BITTERS

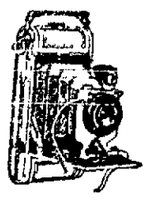

SNAP!

Pinter Brown cameras from $3.47 up; folding cameras $10.45 up; then there are Photo Albums; Art Corners and other photo needs, a printing and developing service doing the work in 24 hours with wonderful results at low cost.

Time Your Shave

Does it require fifteen minutes or—three?

The AutoStrop Razor strops, shaves, and cleans without removing a single part.

Think what this means! A blade that is always ready—stropped automatically in a few seconds—then a cool, clean shave such as only a freshly stropped blade can give.

Auto-Strop Razor
Sharpens Itself

DON SUNG
Makes Hens Lay

Gets the eggs in any weather. It is easily given in the feed and doesn't force or hurt the hen in any way. Don Sung is a real tonic. Try it—if it doesn't pay for itself and pay you a good profit besides, your money will be promptly refunded. Trial size 50 cents.

Instant Relief for Bunion Sufferers

FAIRYFOOT will instantly relieve the pain and check further growth of bunions, reduces the joint to normal size, takes out inflammation. No ugly pads or bulk in shoe. Comfortable and effective. We GUARANTEE it won't cost you one cent if you are not satisfied.

We Have a FAIRYFOOT Remedy for Every Foot Trouble

THE MARVEL DOUCHE

Is unlike the old style clumsy solid stream syringes so long found inefficient and unsatisfactory. It is the most simple, convenient and effective. Always ready for use. Nothing to get out of order. Price $3.50.

Marvel antiseptic tablets for use with syringe, $2.00.

INTERURBAN DRUG STORE

To Cure a Cold in One Day

Take

Grove's Laxative Bromo Quinine tablets

Be sure its Bromo

E. W. Grove

The genuine bears this signature 30c.

A Bad Cough

if neglected, often leads to serious trouble. Safeguard your health, relieve your distress and soothe your irritated throat by taking

PISO'S

Don't hide skin trouble-*heal it with* Resinol

No amount of cosmetics can conceal an ugly skin. They only fill in the pores and make the condition worse. Resinol Soap cleanses the pores, giving them a chance to breathe and throw off impurities. This is why when used with Resinol Ointment it rids the skin of embarrassing defects, keeping it so clear and fresh it can hardly help being beautiful. *At all Druggists.*

Cuticura Soap AND OINTMENT Clear the Skin

Soap, Ointment, Talcum 25c everywhere. Samples mailed free: Address Cuticura Laboratories, Dept. 2 Malden, Mass.

Croup Is Dangerous

Unless prompt relief is at hand, croup frequently proves fatal. GLESSCO is a remedy recognized by the medical profession as unexcelled for treatment of croup. It brings prompt, soothing relief, by removing the cause. Contains no opiates; does not vomit. Used in millions of homes. Be on the safe side. Have a bottle always on hand. Recommended and sold by all druggists. Price 50 cents. Sold on a guarantee of your money back if GLESSCO fails.

The Glessner Company Findlay, Ohio

DR. DRAKE'S GLESSCO

A Sure Way To End Dandruff

There is one sure way that has never failed to remove dandruff at once, and that is to dissolve it, then you destroy it entirely. To do this, just get about four ounces of plain, common liquid arvon from any drug store (this is all you will need), apply it at night when retiring; use enough to moisten the scalp and rub it in gently with the finger tips.

By morning, most if not all, of your dandruff will be gone, and three or four more applications will completely dissolve and entirely destroy every single sign and trace of it, no matter how much dandruff you may have.

You will find all itching and digging of the scalp will stop instantly, and your hair will be fluffy, lustrous, glossy, silky and soft, and look and feel a hundred times better.

The Cause of Gout
Rheumatism

According to medical men such as Garrod, Minkowski, Haig, Vogt and Reach, the cause of gout is due to an excessive accumulation of uric acid in the blood. The same effect happens in rheumatism.

When your kidneys feel like lumps of lead, when your back hurts or the urine is cloudy, full of sediment, or you are obliged to seek relief two or three times during the night; when you suffer with sick headache, or dizzy, nervous spells, acid stomach, or you have rheumatism when the weather is bad, ask your druggist for Anuric (anti-uric acid) tablets; or send Dr Pierce, Invalids' Hotel, Buffalo, N. Y., 10c for trial package. Anuric is more potent than lithia.

BETTER THAN WHISKEY FOR COLDS AND FLU

New Elixir, Called Aspironal, Medicated With Latest Scientific Remedies, Used and Endorsed by European and American Army Surgeons to Cut Short a Cold and Prevent Complications.

Every Druggist in U. S. Instructed to Refund Price While You Wait at Counter If Relief Does Not Come Within Two Minutes.

Delightful Taste, Immediate Relief, Quick Warm-Up.

The sensation of the year in the drug trade is Aspironal the two-minute cold and cough reliever, authoratively guaranteed by the laboratories; tested, approved and most enthusiastically endorsed by the highest authorities, and proclaimed by the common people as ten times as quick and effective as whiskey, rock and rye, or any other cold and cough remedy they have ever tried.

All drug stores are now supplied with the wonderful new elixir, so all you have to do to get rid of that cold is to step into the nearest drug store, hand the clerk half a dollar for a bottle of Aspironal and tell him to serve you two teaspoonfuls with four teaspoonfuls of water in a glass. With your watch in your hand, take the drink at one swallow and call for your money back in two minutes if you cannot feel your cold fading away like a dream within the time limit. Don't be bashful, for all druggists invite you and expect you to try it. Everybody's doing it.

When your cold or cough is relieved take the balance of the bottle home to your wife and kids for Aspironal is by far the safest and most agreeable cold and cough remedy for infants and children.—Adv.

STOP ITCHING ECZEMA

Penetrating, Antiseptic Zemo Will Help You

Never mind how often you have tried and failed, you can stop burning, itching eczema quickly by applying Zemo furnished by any druggist for 35c. Extra large bottle, $1.00. Healing begins the moment Zemo is applied. In a short time usually every trace of eczema, tetter, pimples, rash, blackheads and similar skin diseases will be removed.

For clearing the skin and making it vigorously healthy, always use Zemo, the penetrating, antiseptic liquid. It is not a greasy salve and it does not stain. When others fail it is the one dependable treatment for skin troubles of all kinds.

In skin troubles, ordinary soaps are irritating and liable to aggravate the condition. Use Zemo soap. It is antiseptic, soothing, and hastens the process of healing.

The E. W. Rose Co., Cleveland, O.

Free to Women

We supply aluminum dessert molds in many styles to users of Jiffy-Jell. Also aluminum measuring cups. Also silver dessert spoons in exquisite styles.

Write for our catalog of gifts. See which you want.

Jiffy-Jell is the quality dessert. It is the only dessert with the real fruit flavors in bottles. Each is a condensed fruit juice in liquid form, in glass.

It makes a real-fruit dessert, rich in fruit, and millions have adopted it.

Jiffy-Jell used to cost 25% more than the old-style desserts with the flavors in dry form. Today it costs no more than others.

It is due to yourself to get this extra quality when it costs no extra price.

Write today for our catalog of gifts. You are welcome to them, and you need them to serve Jiffy-Jell attractively.

Jiffy Dessert Co., Waukesha, Wis.

Jiffy-Jell Ten Flavors 2 for 25c

Now at pre-war price. As low as it ever sold

At all grocers

Children Cry FOR FLETCHER'S CASTORIA

PATTERN FOR TODAY

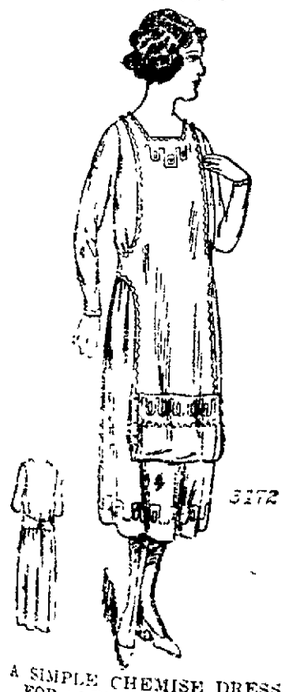

A SIMPLE CHEMISE DRESS FOR SLENDER FIGURES

Pattern 3172 was employed for this model. It is cut in 3 Sizes: 16, 18 and 20 years. A 16 year size will require 4 yards of 44 inch material. The width of the skirt at the foot is 2 yards.

Serge with embroidery or braiding, velveteen, satin, duvetyn, tricotine or twill could be used for this dress. The "apron" panel is a very smart feature.

A pattern of this illustration mailed to any address on receipt of 10c in silver or stamps.

Name .....
Number ..... Street
Pattern No. ..... Size .....
Town .....

Lima News, Lima, Ohio.

Address Pattern Department, The

Society News

SOCIAL CALENDAR

Monday Evening

Twentieth Century club to be entertained at dinner, Mrs. T. H. Jones and Miss Mary Jones.

Chautauqua club, Mrs. William Wilson.

* * *

Tuesday

Workers Class of the Market-st Presbyterian church, Moses Badeau, afternoon.

Mrs. W. T. Feely to entertain with luncheon honoring her house-guest, Elk's Home.

Mentor club, Mrs. Clyde Troutman, afternoon.

Missionary society of the First Reformed church, Mrs. M. Summers, afternoon.

Young Ladies' Circle of the First Baptist church, Mrs. J. K. Bassmeier, evening.

Mrs. H. H. Hazlett to entertain with luncheon honoring Misses Florence Heffernan and Myrtle Cox, Dunkirk, N. Y.

Trotty Veck club, Y. W. C. A., evening.

✧ ✧ ✧

Monsignor A. L. Maloney officiated at the marriage Monday at the St. Rose Catholic church, of Miss Catherine Lombardo to Luisa Diglio both of St. Rose parish. The Rev. R. I. Kinnane, Port Clinton, who officiating at St. Rose rectory, assisted in the marriage service. Mr. and Mrs. Diglio will reside in Lima.

✧ ✧ ✧

A called meeting of the Council of Jewish women will be held Tuesday afternoon at 2:30 o'clock at the Mitchell Hall. Every member is urged to attend.

✧ ✧ ✧

Mrs. O. Ben Schultz, State-st, is entertaining Saturday with a luncheon-bridge for the pleasure of her sister, Miss Myrtle Cox and Miss Florence Heffner, Dunkirk, N. Y.

✧ ✧ ✧

Mrs. Henry Deisel Sr., S. Cole-st, has invited a circle of friends to her home for an informal afternoon of bridge on Wednesday. Four tables will be filled for play.

✧ ✧ ✧

Mrs. Samuel Simmons, Cincinnati, has returned to her home after visiting here with her sister, Mrs. Jonas Wohgemuth, 563 W. Market-st.

✧ ✧ ✧

Mrs. W. B. Craig, Kansas City, Mo., is the guest of her parents, Mr. and Mrs. F. S. Thompson, 322 W. High-st.

✧ ✧ ✧

William Schiff, who has been the guest at the A. Rosenblom home, Elmwood Place, returned to Utica, N. Y., Sunday.

✧ ✧ ✧

Mrs. William L. Allgire, Lincoln-ave, will be hostess to the members of the Beta Sigma Pi Sorority at her home Monday evening.

✧ ✧ ✧

Walter Carnes returned to New York city Sunday evening, after a pleasant visit here with Mr. and Mrs. John Carnes, State-st.

✧ ✧ ✧

Miss Helen Bicknell, Findlay, returned to her home Sunday after spending several days with Mrs. Emmett R. Curtin Jr., Holland-apt., W. Market-st.

✧ ✧ ✧

Miss Christine Binkley, W. Market-st, has returned from Ada, where she was the week-end guest of her aunt.

✧ ✧ ✧

A meeting of the Floral Guild will be held Wednesday afternoon with Mrs. W. H. Howell, W. Elm-st. Mrs. A. H. May and Mrs. J. R. Hartline will be assistant hostesses.

Miss Clara Leech, N. Charles-st, entertained informally at bridge at her home Saturday afternoon for the pleasure of Miss [illegible] Hopper, Columbus and Mrs. J. J. Paine, Pittsburgh, Pa. Mrs. Frank Wallace held high score at the close of the game and was presented with a lovely gift. Tea was served at 5 o'clock.

Miss Leech's guests included: Miss Florence Price, Miss Mildred Jones, Mrs. Frank Wallace, Miss Stella Penn, Miss Herbert Tuttle, Toledo, Mrs. George MacDonell, Mrs. Bernard Bunn, Mrs. Effie Oliphant, Marion, Mrs. Elbert Earl, Miss Hopper and Mrs. Paine.

✧ ✧ ✧

Mrs. T. H. Jones and daughter, Miss Mary W. Scribner, are entertaining [illegible] of the Twentieth Century club with a dinner and meeting at their home Monday evening. Carnations will be used as [illegible] and the paper of the [illegible] "The Japanese" will be presented by Mrs. E. Moulton.

✧ ✧ ✧

Mr. and Mrs. R. A. Baxter, Bost-st, [illegible] Sunday to be the guests of Mr. and Mrs. W. T. Feely, Fort Wayne, Ind.

Congratulations for Baxter, Mrs. Feely [illegible] Tuesday with a luncheon at the Elks' Home.

✧ ✧ ✧

Mr. and Mrs. Wallace King, Shawnee, [illegible] their week-end guests Mr. and Mrs. Fred Ft. Wayne, Ind., who [illegible] the dancing party given in Ralph P. Mackenzie, Saturday evening.

✧ ✧ ✧

The Workers Class of the Market-st Presbyterian church will meet Tuesday afternoon with Miss Badeau, W. Spring-st.

✧ ✧ ✧

Mr. and Mrs. Harold Schulz, 1156 Harding-ave, announce the arrival of a daughter, born Monday morning. They have named the little one, Dolores Ruth.

✧ ✧ ✧

Miss Effie Oliphant, Marion, was the week-end guest of Miss Stella Bennell, W. Market-st.

✧ ✧ ✧

Miss Eva Hopper, Columbus, has returned to her home after spending the week-end at the F. M. Leech home, N. Charles-st. Miss Hopper was formerly a resident of this city.

✧ ✧ ✧

Mrs. Robert Krom, 1144 W. North-st, spent Sunday with friends in Wapakoneta.

✧ ✧ ✧

Mrs. M. D. Owen, W. Elm-st, has returned from Columbus, where she was the week-end guest of friends.

✧ ✧ ✧

The members of the Mentor club will be entertained Tuesday afternoon at the home of Mrs. Clyde Troutman W. Haller-st.

✧ ✧ ✧

Mr. and Mrs. J. P. Blue, 329 N. Washington-st, were the week-end guests of Mr. and Mrs. S. L. Miller, Wapakoneta.

✧ ✧ ✧

John Creps, a student at Ohio State University, was the week-end guest of his parents, Dr. and Mrs. A. H. Creps, N. Collett-st.

✧ ✧ ✧

A business session of the Women's Home Missionary society of the Trinity M. E. church will be held Tuesday evening at 7:30 o'clock at the church.

✧ ✧ ✧

The Ideal club will hold a meeting Thursday afternoon, January 20, with Mrs. J. S. Ewing, 137 N. Pierce-st.

✧ ✧ ✧

Mrs. J. Breslin will be hostess to the members of the Tashmoo club at her home Tuesday evening.

TODAY'S MENU HINT

Breakfast

Oranges

Cereal and Cream
Canned Meat — Syrup
Toast — Coffee

Luncheon

Bacon Sandwiches on Toast
Lettuce
Individual Apple Pies — Tea

Dinner

Cream of Celery Soup
Noodles
Cold Pork — Mashed Potatoes
Cauliflower in Cheese Sauce
Potato Cakes — Pickles
Apple Sauce
Rice Pudding — Milk Toppings
Tea

The Parent-Teacher Club of the Roosevelt School will meet Wednesday afternoon at 2:30 o'clock. Mrs. [illegible] will be hostess to the members of the club at the home of Mrs. [illegible] W. Spring-st.

✧ ✧ ✧

Mr. and Mrs. Frank Fortney, Columbus, are visiting Mr. and Mrs. Frank Fortney, Sr., Elmwood-ave. Mrs. Fortney is the [illegible] of Columbus has been [illegible] to purchase goods for the [illegible] of the [illegible] which will be [illegible] in Lima.

✧ ✧ ✧

Mr. T. W. Jackson, W. Market-st, will go to California the first of February to visit in San Diego. He will then go to Los Angeles to visit her sister, Mrs. Crevison and will spend several months there.

✧ ✧ ✧

Banns were announced at St. Rose Catholic church for the first time Sunday for the marriage of Albert Valiela, N. Elizabeth-st and Miss Coral Spencer of St. Johns Catholic church. The marriage will be an event of early February.

✧ ✧ ✧

Mrs. Fred [illegible], Jackson-ave, has issued invitations for a bridge tea for Friday afternoon, complimentary to Mrs. Dolores MacKenzie, who leaves Saturday for Los Angeles, Cal.

✧ ✧ ✧

The members of the Wononaughsis Circle will be entertained Friday afternoon at the home of Mrs. J. A. Clizbe, W. Spring-st. Mrs. Eva [illegible]reps will give a talk on Milton's "Paradise Lost."

✧ ✧ ✧

Mr. and Mrs. T. Beall, and little daughter, Alice, Ft. Wayne, Ind., have returned to their home after visiting with Mr. and Mrs. J. M. Sweeney, Holland-apt., W. Market-st.

✧ ✧ ✧

Mrs. John Urfer, N. Union-st, entertained with a dinner at her home Saturday evening for a circle of friends. Guests included just a few intimate friends of the hostess.

✧ ✧ ✧

Mr. and Mrs. John Pennell, Ft. Wayne, Ind., were the week-end guests of Mr. and Mrs. W. A. Campbell Lakewood-ave.

✧ ✧ ✧

Mr. and Mrs. Harvey Layman, Urbana, are the proud parents of a daughter, born January 12. They have given the little one the name of Vera Francis.

✧ ✧ ✧

Raymond Wagner, S. Elizabeth-st is spending the week in Nenia with friends.

✧ ✧ ✧

Mr. and Mrs. E. M. Gooding, W. Market-st, are entertaining as their guest, Gene Crick, Kansas City, Mo.

✧ ✧ ✧

Mrs. C. E. Stidler, 223 Elmwood Place, has returned from Urbana, where she was the guest of friends.

✧ ✧ ✧

Mr. and Mrs. C. [illegible] Bluem, W. North-st, are spending the week in New York city.

NEW YORK SOCIETY

NEW YORK — (Special) — Mr. and Mrs. George Jay Gould gave a dance at their home, 857 Fifth-ave, Friday night for Miss Mary Cameron, debutante daughter of Duncan Cameron and granddaughter of the late Sir Roderick Cameron, who was formally introduced to society last month at a ball given by her aunt, Mrs. Belmont Tiffany. It was the first party that Mr. and Mrs. Gould have given in several years. Their guests included the debutantes of the season and some of their married friends.

* * *

Before the dance Mr. and Mrs. Carroll L. Wainwright, son-in-law and daughter of Mr. and Mrs. Gould, gave a dinner in the Plaza for Miss Genevieve Cawthra, debutante daughter of Mr. and Mrs. Thomas A. Cawthra of 40 East Sixty-second-st. Their guests included Mr. and Mrs. William M. Fleiman Jr., Mr. and Mrs. Charles Cook Ransom, Mr. and Mrs. Herbert C. Speck and Miss Natalie Hume.

WASHINGTON SOCIETY

WASHINGTON, D. C. — (Special) —Mrs. Colby, wife of the secretary of state, gave a dinner Saturday evening and Mr. and Mrs. Charles Henry Butler entertained at a reception for Dr. Wilfred Grenfell, medical missionary and author of Newfoundland, and Mrs. Grenfell, formerly Miss Anna Elizabeth Marchbankan of Chicago, who are their house guests this week.

* * *

Col. and Mrs. W. C. Harllee have as their guests Dr. and Mrs. W. H. Bayley of Chicago and Mr. and Mrs. A. H. Jenkins of Detroit.

Faurot OPERA HOUSE Today

WANDA HAWLEY

in "Her Beloved Villain"

Mack Sennett's "My Goodness!"

SATURDAY, JAN. 22

—MATINEE AND NIGHT—

The Musical Comedy Hit

BUDDIES

Matinee 50c to $1.50

Night, 75c to $2.50

Hundreds Were Turned Away from The Lyric Yesterday —"The Stealers," the Greatest Picture Yet

Everybody who saw The Lyric Program yesterday lend in its praise. Lloyd as the added attraction making a great bit in "Hear 'Em Rave."

They came, they saw and "The Stealers" conquered. We have it is safe to say that no picture on program ever pleased better than that given at the Lyric yesterday when nearly as many people were turned away as could be accommodated in this popular auditorium. And "The Stealer" is a truly wonderful production, better, if anything than "The Miracle Man." The story is unique—different from any almost that has ever been transferred to the screen. The climaxes follow each other in a perfectly amazing review. The picture gets inside you, moves you, entertains you and best of all—improves you. The story is of a man who, having his wife's affections alienated, seeks revenge on the whole world. He conceives the fiendish idea of cloaking crookedness with religion and, posing as a minister of the Gospel, organizes a band of thieves and starts out to pillage everywhere. His headquarters is a missionary tent. His ramifications include burglary, pocket-picking and everything known to crime. But—when his most expert worker falls victim to Cupid's dart, marrying a real man who catches her in the act of stealing, the whole organization falls to pieces ending in general reform. The storm scene is a wonder. In this the pseudo minister is stricken blind by the lightning. It is said it is the finest storm scene ever caught by the camera. The street carnivals, the saloon scenes, the reconciliation all furnish color and action unexcelled and the picture merits the verdict of being even yet better than "The Miracle Man." And, don't forget Harold Lloyd which is the added attraction in his new picture "Hear 'em Rave." Taken together the program at the Lyric is extraordinary. See it today, and please come early to avoid standing.

"THE IMP" IS DIFFERENT IN SCREEN OFFERING

It's a Melodramatic Story, But Elsie Janis Gets a Lot of Comedy Into it

"Blind Wives" is Well Balanced Story—Good Program At Orpheum—Directory

(By ESTHER WAGNER)

SOMETHING a trifle different in the way of screen play is being presented at the Regent theatre this week, where Elsie Janis is appearing in the feature "The Imp."

Aside from its underlying comic strain, "The Imp" is a melodramatic story which should at once appeal to every lover of amusement stuff. It is based solely upon crime and results volumes for the versatility of our adored Elsie. Here's the gist of it:

Jane Morgan, daughter of wealthy parents, has always been interested in criminology and when by chance she is struck on the head by a golf ball she loses her mental balance and becomes obsessed with the idea that she is "The Imp," a notorious pickpocket.

She at once begins racking a career for herself, picking pockets and blowing safes. And speaking of safe-cracking, Elsie is about the best little safe blower in the country. She knows all about "soup" and "jimmies" and other such burglarious devices, and uses her knowledge to advantage in this picture.

Well, comes a young doctor on the scene who will save her, he does. You see, she was a perfectly good girl, even tho she did blow safes, and the doctor sought to give her back to her family in a sound mental condition, hoping, of course, that the family would in turn give her to him.

How Jane does recover her lost mental balance is all satisfactorily worked out and culminates in a pretty little romance, too. "The Imp" is a splendid vehicle for Miss Janis, who could make a comedy out of anything. Her support is excellent and the photography and direction are splendid.

Altogether a photoplay that should please the majority.

* * *

THIS picture "Blind Wives" is the sort of thing that William Fox does so well nowadays, in that he can tell four or five interesting balanced stories in one film and connect the group in such a manner that you see one complete story connected before you.

Adapted from the story "Mme. Jack," by Edward Knoblock, "Blind Wives" is sumptuously staged and will, it may be assumed, please most of those who find in the cinema relaxation and amusement.

Jenkyn is one of these "only a woman" things. The lady in question is beautiful, pampered with a great desire for beautiful raiment, while her husband must work hard to provide for it. His income becomes exhausted when he considers a beautiful creation as a horse show, because "I haven't a single thing to wear, I know," and he firmly puts his foot down, figuratively speaking.

Jenkyn falls asleep and dreams many, and it is in the course of his dreams that the pictures are pictured. Tyler plays the husband, Miss Taylor plays the lady, the unfaithful wife, the crippled flower-girl and the model and certainly demonstrates her ability as an actress. She is blessed with a wonderful beauty, a handsome figure and personality that is putting her in the front ranks of motion picture actresses.

Mr. Mcbermott plays opposite her and does his usual good work. The fashion show, in which appear more real Lucille models than is alone easily worth the price of admission to see. Photography and sets are excellent and the production could not have been better.

"Blind Wives" is extremely long, but it is very pretty.

Now playing at the Regent.

* * *

FOLLOWING is a resume of the program being presented at the Orpheum theatre the first half of this week. All of the acts are worthy of your attention and there is more real comedy in the bill than they've had here for a long time.

Gunther and Powell open the bill with a pianologue and dance number that is rather good. The best number of the act is the violin solo by the masculine half of the musical couple.

The super-feature of the program is "The Lincoln Highwayman," an automobile playlet with a lot of humor, thrills and excitement. The company is unusually good and the act is excellently staged.

Wm. Morrow & Co., presenting "On a Country Road," have about the funniest offering of the six, some original stuff, some otherwise, and a clever song or two.

Jack and Tommy Weir have a novelty bit of entertainment that should please. The young men have excellent voices, only they don't sing enough.

Reed and Blake have a comedy act that is irresistible and Hughes and Moore are splendid entertainers. The usual round, folks, but a mighty humorous one.

* * *

THEATRE DIRECTORY

AT THE LYRIC

Today and till Friday, William Christy Cabanne's "The Stealers" with an all star cast.

Also a new Harold Lloyd comedy "Hear 'Em Rave." A splendid program.

* * *

AT THE MAJESTIC

Mary Miles Minter has the leading feminine role in "Jenny Be Good," showing today at the Majestic theatre.

* * *

AT THE RIALTO

"Hell's Hinges" is appearing today at the Rialto theatre with William S. Hart in the leading part.

SUSIE SMART SAYS

Dear Miss Smart:

I am a young fellow of 18 and am very fond of a girl of the same age. I have taken her a great many places and we have always had a good time. Lately however, I have found that she has been corresponding with another fellow out of town, she was in town a few days ago and he went to see her. Now she acts upper towards me. There is another girl whom I have talked to several times. She seems to like me. What should I do, drop the first girl and go with the second?

PUZZLED

It is only natural that this girl should have other friends besides you. A little jealousy has crept into your heart because of this other young man. Probably the girl feels the same toward you, but you feel hurt and in reality have changed towards her. Try to forget the young man from out of town, and do not refer to him or that you have even noticed a change in her conduct toward you. I would advise you to remain true to the first girl.

* * *

Dear Miss Smart:

I am 19 years old and have plenty of boy friends. One of them is so jealous of me that he can't bear to see me go with anyone else and spoils a good time. He makes me angry and I won't notice him and then he makes slurring remarks about my friends. Please tell me what to do? Drop him or what?

ANXIOUS

You do not seem to be happy because of your friendship with the young man. Since he causes you so much annoyance, I believe that it would be best for you to drop him.

* * *

By all means go with whom you please, regardless of his jealousy.

* * *

Dear Miss Smart:

(1) I am a girl of 17. Should I go with many boys or with just one? (2) Is it alright to call up a boy and invite him to a party? (3) Do you think that character can be judged by letters?

SWEET SEVENTEEN

(1) At 17 there is safety in numbers. (2) Yes. (3) To a certain extent, but not entirely.

* * *

Dear Miss Smart:

I am a boy 18 years of age and I have a girl friend that I love very much but she does not seem to take an interest in me? She says that she loves me. What shall I do?

S. J.

If the girl really cares for you she certainly must take some interest in you. Perhaps it is you. Are you ambitious and are your characteristics such that the girl could be justified in taking an interest in you and admiring you?

SIGMA TODAY

The Big Picture of the Year

PREMIER SHOWING IN OHIO OF THE GREATEST OF PHOTOPLAYS

A TENSE DRAMA OF HUMAN INTEREST

A Bewildering fashion array designed by Lucile (Lady Duff Gordon)

—ADDED ATTRACTION—

THE DISTEEL FOUR

KINGS OF HARMONY

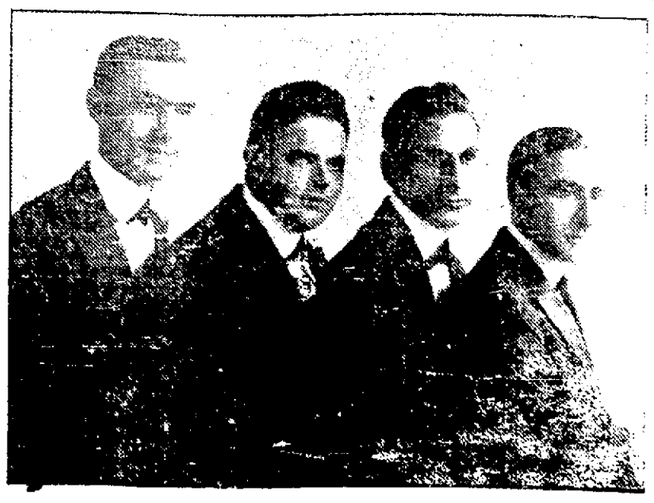

LYRIC

NOW PLAYING

[illegible]—really and truly GREAT: At least that's what [illegible] who have seen say to a man—without question the best [illegible] ever yet offered in Lima.

BETTER THAN "THE MIRACLE MAN"

He was too good to his wife. So she left him and he became a puppet of Hell.

SUPER ADDED ATTRACTION

HAROLD LLOYD in "HEAR 'EM RAVE"

STARTING THURSDAY

E. K. LINCOLN in "THE INNER VOICE"

REGENT NOW SHOWING

OH, BOY, SHE'S A RIOT

ELSIE JANIS IN

"The Imp"

She had Friends, Wealth and Position—and a Mania for Crime. A Society Belle by Day and a Thief by Night.

The Story of a Girl with a Double Personality—A Female "Jekyl & Mr. Hyde."

New, Novel and Thrilling

LET'S GO!

—ADDED—

MISS VANDERKOOR Concert Harpist — COMEDY NEWS

WEDNESDAY—"THE SCOFFER"

MAJESTIC

TODAY

Mary Miles Minter in "Jenny Be Good"

and Harold Lloyd in "HIGH AND DIZZY"

Tomorrow: Dorothy Gish in "BOOTS"

ORPHEUM

NOW PLAYING TODAY, TUES. & WED.

The Lincoln Highwayman

Funniest Act in Years.

5—OTHER HITS—5

All Comedy Bill.

Every Day 2:30-7:30-9.

NEW SHOW THUR.

NewspaperARCHIVE® NewspaperARCHIVE®

BIG TEN BASKETBALL RACE IS OFF TO A FLYING START

The "Big Ten" basketball race got off to a good start last week, with the main contenders battling for victories which resulted in the defeats of Northwestern, Iowa and Michigan, three teams considered by fans as possible runners-up.

In the games played, Purdue, Minnesota and Ohio State emerged victors, and now lead the field. Tonight Indiana enters the fray when they hook horns with Northwestern at Bloomington, Ind.

Ohio State, as in football, outclassed the Michigan quintet in all stages of the game and their supremacy of the floor is not decided by their piling up 22 points against the Wolverine's 10 on their own grounds.

Purdue, 34; Purple, 19

LAFAYETTE, Ind. — Purdue defeated Northwestern in the season's first Big Ten game here, 34 to 19. The Boilermakers showed a marked improvement over their last few games and for the greater part of the game outclassed the Purple.

Purdue held the advantage from the start and at the end of the first half led 17 to 11. White, Coffing and Richards did most of the Boilermakers' scoring, while McKenzie and Saunders starred for Northwestern.

Purdue 34

	B	F	P	T
[illegible] rf	2	0	2	0
[illegible] lf	1	0	1	0
[illegible] c	4	0	0	1
[illegible] rg	0	0	0	0
[illegible] lg	3	6	2	0
[illegible]	4	0	1	0
[illegible]	0	0	1	0
[illegible]	0	0	0	0
[illegible]	0	0	1	0

Northwestern 19

	B	F	P	T
[illegible] rf	2	0	1	1
[illegible] lf	2	0	1	0
[illegible] c	0	0	1	1
[illegible] rg	3	5	2	1
[illegible] lg	0	0	3	1
[illegible]	0	0	0	0

Referee—Nichols, Oberlin. Umpire—Kay, Illinois.

Gophers, 24; Iowa, 19

MINNEAPOLIS, Minn. — The Minnesota basketball team won its first Big Ten game by defeating Iowa, 24 to 19, when a rally swept the Gophers off their feet near the close of the game. Capts. Oss of Minnesota and Shimek of Iowa were the stars, throwing six field goals in each half.

The Iowa team committed only one foul during the game, and Arnison missed his one chance for a free throw. Lineup:

Minnesota 24

	B	F	P	T
[illegible] lf	5	0	1	0
[illegible] rf	6	0	1	1
[illegible] c	0	0	0	1
[illegible]	0	0	0	0
[illegible] lg	1	0	0	0
[illegible] rg	0	0	1	1
[illegible]	2	0	0	1

Iowa 19

	B	F	P	T
[illegible]	0	0	1	0
[illegible]	5	2	0	0
[illegible]	1	0	0	0
[illegible]	0	3	0	0
[illegible]	0	0	0	0
[illegible]	0	0	0	0

Referee—Armston. Umpire—Lynch, St. Cloud.

Ohio, 22; Michigan, 10

ANN ARBOR, Mich. — Ohio State defeated Michigan last night, 22 to 10, handing the Wolverines at all times the Buckeyes assumed an early lead which they held throughout. The Buckeyes figured the first half, which ended, 6 to 3, in favor of Michigan's five man defense to advantage the Buckeyes held Karpus to one long field basket. Karpus at the start of the second half. Blair was the star on the Ohio quintet, dropping four field goals through the mesh, while Hogan, who subbed for Greenwood, put up a strong game and accounted for two field baskets.

Ohio State 22

	B	F	P	T
[illegible]	1	0	2	0
[illegible]	1	4	1	2
[illegible]	0	0	3	0
[illegible]	0	0	3	1
[illegible]	3	0	2	0
[illegible]	2	0	1	1

Michigan 10

	B	F	P	T
[illegible] lf	0	0	0	3
[illegible]	1	8	3	0
[illegible]	0	0	0	0
[illegible] re	0	0	3	2
[illegible]	0	0	0	0

Referee—Schommer. Umpire—McCulloch.

LOOK-OUT! THE ROTES ARE ALL SET

The pins at the Elks' alleys are in for a good slamming tonight, and spectators want to be careful and not sit too near the sides because the Rotes are going to take on the Kiwanis bowling team again for the third time of their series.

Rumors from Kiwanian camps has it that if they are unable to roll them down, they'll pick up the balls and heave them at the wooden statues.

The first time the Kiwanians defeated the Rotes, and the second game last Monday night the Rotes came back and won by 101 pins.

The game tonight will break the tie.

FAMOUS STUD ARRIVES AT NEW HOME

LEXINGTON, Ky—Golden Broom traveling in a car all by himself, arrived here yesterday from the East and was sent out to Miss Elizabeth Daingerfield's farm, where he is to make the season contemporaneously with Man O'War. The son of Sweeper and Zuna has the distinction of having beaten Man o'War in their yearling performances and it was many months before Mrs. Walter Jeffords would be convinced that her flashy looking chestnut, which first saw the light in France, the offspring of her relative's present day champion.

Samuel D. Riddle is expected here tomorrow in advance of the arrival of his great son of Fair Play and Mahubah and there will be some definite announcement then about the prospective public exhibition of the horse that the people of the Blue press so much desire to see. The weather continues abominable.

$20,220 IN PURSE

The Breeders' Futurity for two year-olds, to be decided here next fall, will be worth $20,220 if there are as many as 10 starters, which fact is determined thusly: The added money is $5,000, the race closed with 475 nominations at $5 each, of which 115 made the second payment of $10 each and 205 made the third payment of $20, no more being required until the entry fee of $250 each.

There are 71 owners of eligibles to the race, of whom Harry Payne Whitney with his 25 is most numerously represented. E. R. Bradley has in 12; John H. Rosseter, 11; D. F. Simms, 10; J. K. L. Ross, 10; G. L. Blackford, nine; J. C. Milam, nine; John E. Madden, eight, Greentree Stable, five; Short Grass Sand Farm, five; J. N. Camden, Nat F. Dorrich, Max Hirsch, George J. Long, four each; George E. Baker, Robert L. Baker, Belair Stud, D. T. Bryan, Dasha Breckenridge, Fair Acre Farm, H. H. Hewitt, S. C. Hildreth, J. O. and G. H. Keene and Walter J. Salmon, three each and the remainder one and two each, every section of the country being represented.

SCHOOL BOYS TO MEET RIVALS

NEW YORK — Eighty New York City school boy ice skaters today began training for the inter-city match against Chicago school boys here February 5. The youths selected for elimination contests will be coached by Tom Howard, hockey players and Charles Becker, vice president of the Middle Atlantic Skating Association.

COAL $10 PER TON
FOR BEST GRADES OF KENTUCKY AND W. VIRGINIA LUMP.
CITY COAL CO.
PHONE MAIN 2782

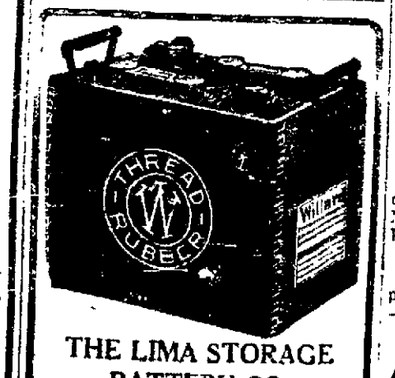

THE LIMA STORAGE BATTERY CO.
WILLARD SERVICE STATION
220 W. Elm, Corner West

"The Way to Go"
Change of Time Effective Sunday, Jan. 16
Springfield-Lima Div.
[illegible] 11.55 a. m.
[illegible] 1:05 p. m.
Lima-Ft. Wayne Div.
Leave [illegible] 10:00 a. m.
[illegible] 8:00 p. m.
[illegible] 9:00 a. m., 3:05
Lima-Toledo Div.
Leave [illegible] 10:00 a. m.
[illegible] 5:00 p. m.
Leave 9:00, 9:00 a. m., 3:00, [illegible] p. m.
Lima-Defiance Div.
Leave [illegible] a. m., 12:00, 4:00
E. HOFMAN, D. P. A., Lima, Ohio.
W. S. WHITNEY, G. P. A., Springfield, Ohio.

HIGH SCHOOL LAD KICKS 96 GOALS WITHOUT A MISS

George O'Donnell.

George O'Donnell wound up his career as a high school football player last season with a record of ninety-six consecutive goals from touchdown. He kicked four in succession to wind up the 1919 season and then booted ninety-two unerringly the past season. He had kicked fifty-seven consecutive goals in 1919 before missing one. O'Donnell played with the Billings, Montana, high school. His team scored 644 points last year against opponents' thirty.

WITH THE PUGS

MONDAY, JANUARY 17.

At New Orleans, La.—Martin Burke vs. Eddie O'Hare.

At New York—Charley Beecher vs. Andy Chaney.

At New York—Eddie Fitzsimmons vs. Tillie Herman.

At New York—Frankie Fleming vs. Tom Kelly.

At Trenton, N. J.—Roy Moore vs. Terry McHugh.

At Salem, Mass.—Frankie Rice vs. Frankie Britt.

At Rochester, N. Y.—Augie Ratner vs. Bryan Downey.

At Pittsburg, Penn.—Johnny Wilson vs. Joe Chip.

At Allentown, Penn.—Young Neil vs. Willie Loughran.

At Philadelphia, Penn. — Johnny Tillman vs. Louis Bogash.

At Philadelphia, Penn. — "Irish" Patsy Kline vs. Joe Jackson.

TUESDAY, JANUARY 18.

At Charleston, W. Va.—Johnny Klesh vs. "Marine" Kelly.

At Charleston, W. Va.—Mike Kearney vs. Sergeant Hartman.

At Tulsa, Okla.—Jack Lawler vs. Gene Delmont.

At Boston, Mass—Joe Tippletzos vs. Jimmy Frizetti.

WEDNESDAY, JANUARY 19.

At New York—William Green vs. Joe Lyons.

At Cleveland, Ohio—Carl Tremaine vs. Joe Burman.

THURSDAY, JANUARY 20

At New York—Mike O'Dowd vs. Young Fisher.

At Erie, Penn. — Charley O'Connell vs. George Erne.

At Syracuse, N. Y.—Cal Delaney vs. "Mixer" Mitchell.

FRIDAY, JANUARY 21.

At New York—Terry Davis vs. Marty Davis.

SATURDAY, JANUARY 22.

At Dayton, Ohio—Frank Mantell vs. Jeff Smith.

At Dayton, Ohio—"Dutch" Powell vs. Tommy Gary.

JOE LYNCH HAS TWO BOOKINGS

NEW YORK—Joe Lynch, new bantam, who has been resting at Lakewood since he won the title from Pete Herman, has been booked for two bouts.

He is to go eight rounds with Jabez White in St. Louis, February 9, and will take on Young Montreal in Detroit February 28. The champion has not been approached about a return bout with Herman, but Eddie Mead, his manager, says "He'll take 'em all on."

CADDOCK STARTS IN TRAINING

NEW YORK — Earl Caddock, former heavyweight wrestling champion of the world, has begun training for his bout with Ed "Strangler" Lewis, the champion, here a week from tonight. Caddock weighs 198 pounds, about five pounds more than on previous appearances here. He declared he was confident of regaining the title.

CHANEY VS. BEECHER

NEW YORK—Andy Chaney, Baltimore, and Charley Beecher, New York, meet in Madison Square Garden tonight, in a 15-round bout, to decide the opponent for a championship fight with Johnny Kilbane.

SPECIAL NOTICE

Square dance, Eagle Hall, Wednesday night. Given by Lima Council No. 528 Security Benefit Association. Don't miss it. Gents 50c, ladies free.

Best Scratch Feed in City $2.90 per cwt., at Dorsey's.

ASTHMA
No cure for it, but welcome relief is often brought by—
VICKS VAPORUB
Over 17 Million jars Used Yearly

ENGRAVERS AND ARTISTS
DRAWINGS & ILLUSTRATIONS FOR ALL PURPOSES
HALF TONES - ZINC ETCHINGS - ELECTROTYPES
The LIMA PHOTO-ENGRAVING CO.
111½ W. NORTH ST. LIMA, OHIO PHONE M. 3432
THE HOUSE OF CO-OPERATION

TODAY'S LIVE SPORT DOPE

A little bird, coasting in from the West, informs us that Jack Dempsey will be seen shortly at Portland, Ore., in two or three fights.

Willie Meehan will be his opponent in one of the bouts and that one is expected to be the daddy of the bunch.

Strange as it may seem, sports out on the Coast have an idea that Meehan can lick Dempsey. They'll bet all they can beg, borrow or steal that Jack can't knock the Dimpled Dumpling out.

Meehan and Dempsey fought five or six times in California, and the best man is still a matter of discussion. Some of their bouts were decided draws, one or two Dempsey won and one or two Meehan won. The last time they met was at a Red Cross show. It was a REAL charity affair. Neither fighter received a red cent for his services.

It was a heart-breaking four-round slugfest and Meehan was declared the winner.

Frisco fans who saw the fight declare that Jack was on the ropes with Meehan whaling away at him like a wild man when the bell stopped the bout.

Portland may see a good fight.

OLD STUFF, OLD STUFF

They say that Carpentier has twenty styles of fighting and uses a different one each round of every fight. Frey McKay originated that idea in fisticuffs, if we're not mistaken. Lets see, Fred has some styles that we remember quite well. There was "the falling leaf," "the sidewalk flop," "the nose dive," "the Kellerman," "the spread eagle flop," and the accordion fold." Fred never used more than one style for each fight.

YES, WHY IS THAT?

How is it that there is no wrestler of the Terry McGovern type alive these days? How is it that they're never nicknamed "One Minute" McDougall or "Tumble 'Em Quick" Schwartz?

No matter what sort of a chance the champion wrestler meets it ALWAYS takes him between one and two hours to down him "AFTER A TERRIFIC STRUGGLE."

The champion of the world will meet some unknown, boosted as the Wurtemberg Wildcat. Next day in the paper you'll see the account which will read something like this:

"Last night at the Cleony Opera House, before 56,000 red-eyed fans, Hardneck Phillips, a champion of the world threw Webster O'Malley, the Wurtemberg Wildcat, after a struggle that lasted one hour and fifty-nine minutes. Both men fell exhausted after the bout and had to be carried to a nearby gin mill. They will probably meet again here next week."

Did you ever hear of a champion wrestler winning in a minute or two?

* * *

When all the changes about to take place in the ranks of the Yankees are discussed one naturally turns to look over the possible line-up and the fate of Bodie is asked. It is said in various quarters that Huggins intends to trade Bodie if the opportunity presents itself, but before he makes any such move he will have to get a man of Pug's ability. The round Italian is a mighty capable performer to have around the house and Yankee fans realize his worth to the team. Moreover, Ping's ready wit puts dull cars to rout. The team crisis would be dull indeed were it not for Bodie.

* * *

Ellis Richarde, who is making a name for himself as a K. O. feather, has been matched for a twelve-round decision bout with Freddy Jacks, English featherweight champion, at Dayton Jan. 24.

* * *

Most any discussion of ring tricks recalls days gone by in the sport. Using plaster of paris bandages was a trick that was not uncommon in ring circles in the old days, according to the veteran Tom O'Rourke, who has seen them all come and go since the boxers first began to wear gloves on their hands. O'Rourke tells how Joe Walcott once had a narrow escape from being made a victim of the trick. When the Barbados Demon and George Gardiner entered the ring for their twenty-round battle in San Francisco Gardiner appeared with the gloves on his hands. In feeling them over O'Rourke noticed a suspicious hardness and was on at once. He held the fight up until Gardiner consented to remove the cement. It took Gardiner's seconds nearly half hour to chip away without injuring the fighter's knuckles. When the battle finally started the first thing Gardiner did was to cross his right to the jaw, and Walcott went down for the count of nine. He got up, and eventually won the decision, but if the cement had not been removed he probably would have been killed.

* * *

When the catching staff of the New York Yankees is discussed these days Fred Hofmann, the young backstop, is generally overlooked. Of course it is quite possible, and indeed probable, that Walter Schang will do the major portion of the receiving during the coming season, but Hofmann's going to make a determined bid for the place, and it would not be surprising if he walked in and did a fair share of catching. The St. Louis sandlotter is a big, strong kid with all kinds of nerve and he packs a mean wallop in that hickory of his. Last season he got .292 and should improve upon that with an even break in the luck.

* * *

C. B. Cochran, English promoter, who is in on the Dempsey-Carpentier fight, says he expects details for the affair will be completed in two months. He expects the fight will take place in or near New York.

* * *

Ten round bouts, permitted under regulations similar to those effective in New York, Wisconsin and other states, will be permitted in Missouri if a bill to be presented to the legislature passes and is signed.

* * *

Jess Willard has written Secretary Walter Truby of the New Jersey boxing commission asking for information regarding training quarters and a "good, quiet place" for living quarters while he prepares for his bout with Jack Dempsey at New York, March 17.

BABE RUTH AND YANKEES ARE TO PLAY REDS AT CINCY

CINCINNATI.—Monday, July 25, Babe Ruth, the home-run King, will make his first appearance here as a member of the New York Yankees at Redland Field. President Herrmann accomplished his object in securing an open date during the season for both the Reds and the Yankees, so that Manager Huggins could bring his crack team and his super hitter to Cincinnati. The date has been set and the Babe will be here to see if he can break all records by knocking the offering of some Red pitcher into the right-field stands.

It took quite a lot of figuring to secure this date, for usually while the Reds are at home the Yankees are either in the East or moving in that direction. But by a little juggling of the championship schedules it was arranged. The Reds will return home from their second Eastern trip this year on Sunday, July 24, and will play a championship game here on that date.

The following day has been left open for the big exhibition. The Yankees close their Western trip in Cleveland on Sunday and will come down here that night. The game will have to be called rather early so that they can catch a train which will land them in Philadelphia in time to meet the Athletics on the following day.

Cincinnati is the only one of the 11 major league cities in which Ruth has never appeared. He has played in championship games in all of the eight American league cities, an exhibition games in Pittsburg and Brooklyn. Manager Huggins said yesterday that when his team shows her on July 25 he will present his complete regular line-up, with Ruth playing the full game. So it will be a day to look forward to until it arrives and remember after it has passed.

JOHNSON LIKELY TO RESIGN

It is practically certain that Ban Johnson will resign the Presidency of the American League before the coming season is over and probably within a very short time. Before the magnates left Chicago last week the former Czar of the game informed several of his personal friends that he is about ready to retire and that he is already looking over the field with a view to choosing his successor. Of course, he will not have the final word in the matter of selecting the next President, but he will be ready at least with a recommendation.

President Jackson has been at the head of the American League ever since its inception 21 years ago. Starting his career as a Cincinnati sporting writer, he formed a warm friendship with Charley Comiskey when the old Roman was manager of the Reds in the early '90s. Upon the formation of the old Western League, which became the American Association, Comiskey, who was in charge of the St. Paul club, saw to it that Johnson was elected President. From that position Ban graduated to the executive offices of the new American League when it was organized in 1900.

HAS GOOD RECORD

Johnson did great work in organizing the new league and helping it to expand until it invaded the East and became a sturdy rival of the old National. For many years he was considered the main power in baseball, largely because his club owners had full confidence in his ability and delegated to him the authority which the National League was never willing to give to its President.

But, in recent years, Johnson's path has been a stormy one. His handling of the Carl Mays case two years ago secured for him the bitter enmity of the New York and Boston clubs, and Comiskey, who had long since ceased to be friendly with the great Ban, lined up with Ruppert, Huston and Frazee in opposition to the league chief. Law suits followed and Johnson has been bitterly attacked by the club owners who were opposed to what they termed his autocratic rule.

THE KING IS DEAD

While Johnson's influence and prestige have been growing steadily less for the past two years, the climax came when the more far-sighted club owners realized the pressing need of a thore house cleaning in baseball and complete recognition of the government of the game following the exposure of the crookedness on the White Sox team last fall. Johnson failed to rise to this occasion. He refused to attend the first meeting on October 18, and persuaded five of his clubs also to remain away. He had been strongly opposed to the appointment of Judge Landis to the commission from the very first mention of the Judge's name, and he did all in his power to prevent it. Finally, the threat of a 12-club league forced his faithful five clubs to desert him and come into the fold rather than to face certain financial ruin.

Johnson came along with them with as good grace as possible, but he has not been a happy man since this humiliation was forced upon him, and now he is planning his resignation. His term has still some years to run and there is no concerted movement to oust him from his office, so his resignation will be voluntary. Johnson has drawn a large salary for many years and he is comfortably fixed in a financial way, so that he is able to afford the loss of his highly paid position now that he no longer enjoys the authority which was his for so many years.

It developed at the baseball meeting in Chicago last week that nearly all of the minor leagues want the draft restored. The only serious opposition to the draft comes from Jack Dunn, of the Baltimore club, who has a very strong team which he wants to keep intact. He has lined up his league against the draft and also secured backing from the American Association, the many of the club owners in the latter organization favor the draft. Every other league which was represented at Chicago is in favor of the draft, which is a good thing for players and clubs alike.

MITCHELL HAS FAMILY OF BOXERS

(BY HENRY L. FARRELL)
(United Press Staff Correspondent.)

NEW YORK — The Mitchell family of Milwaukee, it seems, is well fortified ristically.

They operate sort of on the old kid principle of the commons—"whip my brother, whip me."

"Last Friday night when Benny Leonard was treating Richie Mitchell rather rough in the ring at Madison Square Garden, his 20-year-old brother Pinkie sneaked from the back of the house down by a cordon of cops to Mitchell's corner.

"What's matter, Rich?" trouble with the old eyes?" he asked.

TROUBLE WITH EYES

Rich was havin' trouble with the eyes. The right optic had been closed and the left one was smarting with resin.

"Take 'im out, Bill, he's liable to get hurt. Let me go in and finish it," Pinkey demanded of his brother-manager in the fifth round.

"Go on back to your seat and keep your wories to yourself. We work in turns. This is Rich's night, yours is coming," the boss of the flock said and "Old Man" Mitchell added an endorsement with gruff grunts.

PINKIE'S TURN NEXT

Manager Billy claims he meant what he said. Pinkey's turn comes next. Having failed with the one gun of the family in the drive for the championship, the young six-ring piece gets his chance next.

"We're going to shine Pinkey up now and we think within a short time that he'll be good enough to go on with Leonard and take the crown," Manager Billy said before he took the family back to Milwaukee. "Richie knows a lot about Leonard and he can teach the kid a lot that will help him. Pinkey's gotta lot to learn before he's good enough to have a chance with the champion. There's only one way to get that knowledge, and that's by fighting. "We're going to fight."

Billy told the United Press before leaving for home that he begged Richie to allow him to stop the fight in the fifth round, but the game boy wouldn't stand for it.

FEW RIVALS FOR CHAMP LEONARD

NEW YORK—"Who will be Benny Leonard's next opponent?"

That is the question boxing fans are discussing, now that the champion is running thru the field with such great rapidity. Will they select Willie Jackson, the thumping kid from the Bronx, or will the selection be Lew Tendler, the lefthander from Philadelphia?

There are those who think that Richie Mitchell ought to be sent right back at the champion for another try. Surely the Wisconsin boy earned much respect by his stubborn stand against Leonard the other night at Madison Square garden.

It is understood that Leonard is not particular who they shoot at him.

Now that Johnny Kilbane has signified his willingness to fight again, it is a cinch the Clevelander feels he is right and is going to chastise some of his persistent annoyers. Johnny has plenty of sugar and doesn't need to fight, but the noise made by his featherweight challengers has got on his nerves and some one is going to have a big row on his hands.

LOOK OUT FOR THE RUTS OF POOR HEALTH

There's Work to Be Done by Red-Blooded Men and Women with Strength and Energy

Do You Feel Fit For Your Job?

Pepto-Mangan Tones up and Purifies the Blood of Busy Men and Over-tired Housewives

Take any man who works with his hands all day, every day, week in and week out. He uses up energy—lots of it. If he eats well and rests well his body renews its own energy. But there are days when he gets over-tired, he calls on his human engine to do more than it can. He strains. His blood gets thin. He feels weak and sluggish, maybe grouchy. He simply cannot get things done with his old-time vigor.

It is the same with women working around the house every day. Days come when they overdo. And they pay the price.

Brain workers go through the same thing except that they are more likely to suffer from impoverished blood because they usually work in stuffy offices.

So when you get run down from overwork and strain, it is a good thing to know about Pepto-Mangan. Begin taking it as soon as you feel the least bit run-down. It will supply your blood with the food it will supply your blood with the food it needs. You will get back into your stride and pick up again. You will go through your working days feeling fit and able to get things done, to achieve and get ahead. Thousands are doing it every day.

Pepto-Mangan is for sale at your druggist's in both liquid and tablet form. Take whichever you prefer. But to make sure you get the genuine ask for "Gude's Pepto-Mangan" and see that the name "Gude's" is on the package.

Advertisement.

It's time to buy shoes—Men's $16.00 Wine Cordovan —this week only $10.00 a pair at Crawford's.

HEADACHES

Don't dope and doctor for headaches, ruin your heart and stomach with drugs until you have had your eyes examined.

Pugsley's glasses have brought health and comfort to many a sufferer from "chronic" headaches.

Pugsley's service is reliable. If we say you need glasses we guarantee results. If we find you do not, the only expense is your time. Why not get relief today?

Pugsleys
EYESIGHT SPECIALISTS
HOLMES BLOCK OVER BOSTON STORE—TAKE ELEVATOR

Home Grown
Wheat
Home Capital
Home Labor
MAKE
PRIDE OF LIMA FLOUR
MODEL MILLS LIMA, O.

CASTORIA
For Infants and Children
In Use For Over 30 Years
Always bears the Signature of Chas. H. Fletcher

Call Main 5294
ROWLAND'S
FOR FREE DEMONSTRATION
Federal Washer

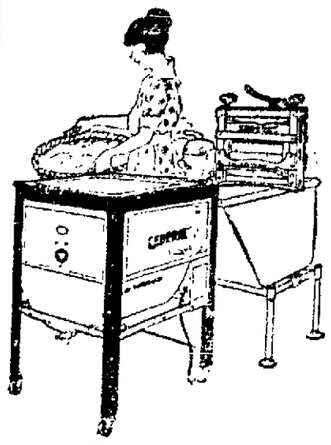

WASHES QUICKER and CLEANER

A tubful of snowy white clothes every few minutes—no rubbing or scrubbing. All the washing and wringing done in an hour or so. Saves wear and tear—clothes last five times as long—and costs less than five cents a week for electricity.

FEDERAL Electric Washer

The Federal is distinctively a woman's machine—

Dainty in its scheme of blue and white enameled decoration.

Simple to operate.

Safe because every moving part is enclosed.

Yet so rigidly and substantially constructed life with ordinary care is unlimited.

Made of Armco Ingot Iron—(rust resisting), the Federal will give years of satisfactory service.

A small payment puts it in your home. Balance in easy monthly payments.

ROWLAND'S

NEWSPAPER ARCHIVE®

THE BEST SMALL SPACE BUY IN AMERICA WITH A PULL IN EVERY WORD AND YOUR AD READ BY THOUSANDS IN DISTRICT

CLASSIFIED WANT AD SECTION OF The Lima News

AND TIMES-DEMOCRAT

NO MATTER WHAT LINE OF BUSINESS A SMALL ADLET ON THESE PAGES BRINGS YOUR BUSINESS SUCCESS. TELEPHONE MAIN 4921.

THESE PAGES READ BY 50,000 PEOPLE IN CITY AND LIMA DISTRICT, GUARANTEEING YOU RESULTS

The Lima News

4921—MAIN—4921
AND TIMES DEMOCRAT

MEMBER OF ASSOCIATED PRESS
The Associated Press is exclusively entitled to the use for republication of all news dispatches credited to it or not otherwise credited to this paper so also the local news published herein.

Classified Advertising Rates.
Per word, each insertion 2c
Minimum Price, cash 25c
Minimum Price, charge 30c
Copy for classified ads accepted until 11 o'clock a. m. for The Daily Editions, and until 9 o'clock Saturday night for THE SUNDAY EDITION.
The Lima News and Times-Democrat will not be responsible for more than the first incorrect insertion of any advertisement ordered for more than one time.
All orders to discontinue advertisement must be in writing or made at office. The News will not be responsible for telephone cancellations.
The following classification heads are standardized and numbered, no other heads will be used.

Classified Advertising Index.

Agents Wanted 5
Automobiles & Supplies 23
Auto Livery & Garages 24
Business Notices 17
Business Opportunities 22
Bicycles and Motorcycles 25
Board & Rooms 8
Female Help Wanted 3
For Rent—Business Places 32
For Sale—City Property 34
For Rent—Houses 29
For Rent—Apts. & Flats 30
For Rent—Farms 31
For Sale or Exchange 37
For Sale—Farm Property 35
For Rent—Miscellaneous 33
For Sale—Miscellaneous 10
Horses & Vehicles 26
Household Goods 13
Help Wanted (General) 2
Hotels & Restaurants 15
Insurance 39
Lost & Found 1
Livestock 28
Male Help Wanted 4
Motorcycles & Bicycles 25
Money to Loan 38
Machinery & Tools 16
Musical Instruments 12
Public Auction Sales 40
Poultry & Pet Stock 27
Produce 28A
Personal Notices 21
Professional Services 19
Removal Notices 20A
Roomers & Boarders 9
Rooms For Rent 7
Rooms Wanted 7A
Repair Service 18
Salesman Wanted 5
Situation Wanted 6
Special Notice 20
Sewing 41
Service Announcements 14
Transfer & Storage 14
Wanted to Buy 11
Wanted to Rent—Stores & Offices 32A
Wanted—Real Estate 36
Wanted—Farms 35A
Wanted to Rent 7A, 29A, 30A

1 LOST & FOUND

FOUND—Bevel crystal for lady's wrist watch in Faurot last night. Owner may have same by calling at Mans Piano House and paying for ad.

LOST—Articles can be quickly restored by advertising in these columns.

LOST—Small purse containing $10 and receipts. Reward. Call Lake 2181.

2 HELP WANTED (General)

LIMA EMPLOYMENT OFFICE
129½ W. High St. Phone Main 1922

WANTED AT ONCE
2 chamber maids, 4 girls for general housework, 5 middle aged women for housekeepers, good homes; 2 boilermakers, 2 experienced sales ladies, 2 ladies for restaurants.

CLERKS—Men, women, over 17, for Postal Mail Service. $120 month. Examinations January. Experience unnecessary. For free particulars, write R. Terry, former Civil Service Examiner, 661 Continental Bldg., Washington, D. C.

3 FEMALE HELP WANTED

WANTED—Bright young ladies, experienced and inexperienced who wish to learn office work must be accurate in figures and have neat penmanship. Address Box 1, M. M., care of News.

WANTED—Woman to work in kitchen at Early Hotel.

WANTED—If you want a reliable girl for housework, call Main 4941 and let us write an ad for you.

WANTED—Woman to do hotel work. Call Main 2156.

Young lady with several years' experience in nursing wishes position as assistant in doctor's office. Address P. O. Box 312, Lima, Ohio.

WANTED—Woman to care for invalid lady. Inquire 511 N. Elizabeth.

WANTED—Girl for general housework. Phone Main 4088 or 322 N. Jameson.

WANTED—Two lady tinsmiths. Break-fast if desired. Call State 1-91.

4 MALE HELP WANTED

WANTED—Forty men to work in peach orchard. Address Mrs. S. F. Reynolds, Spencerville, R. R. No. 3.

MEN—Learn barber trade. Taught quickly. Joes pleasant. Wages 12 to 18 per week. Write Moler Barber College, 211 W. 3rd St., Cincinnati.

WANTED

BOYS TO SELL PAPERS FROM BRANCH A LOCATED AT 119 E. KIBBY ST.

THE LIMA NEWS

5 AGENTS & SALESMEN

Good salesman for Lima and vicinity, one or two days a week in each town, to establish best trade. Can make $10 to $15 per week and hold own from regular job. We help, employ, not a penny investment required. Continental Mfg. Co., Indianapolis, Ind.

SALESMEN
of ability, for an office appliance with merits, for Lima territory. References and security bond required. Error No Sales Co., 211 Columbia Bldg., Cleveland, Ohio.

6 SITUATIONS WANTED

WANTED—Your positions can be filled quickly by placing an ad in these columns.

Chimney sweeping, sewer digging, cistern cleaning, repair work. High 2552. T. B. Rutledge.

WANTED—Family washings; will call for and deliver. Call Lake 5231.

6 SITUATIONS WANTED

Young man wants position to learn oil or gasoline business; references furnished. Address 129 N. Elizabeth, Lima, Ohio.

7 ROOMS FOR RENT

FOR RENT—Front rooms, hot water heat. 1 or 2 men. 1101 S. West or Main 4[illegible].

FOR RENT—Furnished rooms, modern, suitable for housekeeping. Have [illegible].

FOR RENT—Two for sleeping room, [illegible] Lima, High 2[illegible].

FOR RENT—Furnished rooms; private [illegible] Spring st.

FOR RENT—Rooms for rent, modern, close in. Phone 2[illegible].

FOR RENT—Rooms for light housekeeping, up to date and convenient. [illegible] W. Market, Main [illegible].

FOR RENT—Two front rooms for [illegible] in modern private [illegible] and female; [illegible] S. Elizabeth.

FOR RENT—Two rooms and kitchenette for housekeeping. Inquire [illegible] Main 3553, 317 Rice st.

FOR RENT—Second floor rooms, private [illegible] Chambermaids, 215 W. [illegible].

WANTED—Senior Most know city [illegible] salary expected in [illegible] care of News.

WANT ROOMS are quickly filled after we have contracted in The News. Main 4921.

FOR RENT—Some furnished light housekeeping rooms at 127 N. West.

FOR RENT—Front room suitable for 2 [illegible] and bath, 2 square [illegible] Rice or Main 1290, 202 W. [illegible].

Four elegant rooms, hot and cold water, electric lights, steam heat. Phone Lake 2076. 215 N. West St. from 8 a. m. to 2 p. m.

7a ROOMS WANTED

WANTED—Three or four unfurnished rooms, modern for man and wife. Call Lake 5031 between 5 to 6:30 p. m.

10 MISCELLANEOUS FOR SALE

FOR SALE—Tires in all sizes. 30 x 3 1-2 $7.50; 34 x 4 $12.00. Our prices will be higher very soon. Master Production Corporation, Room 12, Collins Block.

FOR SALE—Shelving, counters, tables, 1 large plate glass show case, 1 soda fountain, ice cream tables and chairs, small cash register, 2 Toledo scales, 2 large counters, marble slaps. All for sale at bargain prices. Phone High 1979 for appointment.

FOR SALE—Bassenette. Call Rice 6772.

FOR SALE—Graflex view or portrait camera, with 3 focus; convertible lens, Eastman printer, enlarging lantern, printing frames, developing trays, glass graduates, all for $50 in next 10 days. Call at 321 S. Franklin st., Delphos, O.

Farming outfit for sale cheap; 2 horses with collars and choke straps, 1 binder, McCormick; 1 mower, 16 ring, 1 hayrake, 1 three section harrow, 1 walking plow, 1 all iron wagon, 1 grain drill with fertilizer attachment, 1 double shovel, 1 bushel cleverseed, 50 bushels of corn. 407 Opera House Block, between 9 a. m. and 4 p. m.

COKE FOR SALE
PROMPT DELIVERY
UNITED FUEL CO.
MAIN 4664 MAIN 4223

Goodyear Wingfoot Rubber Heels.. 40c
Brother Rubber Heels 25c
Men's Half Soles 90c
Ladies Half Soles 75c
All work guaranteed.
S. Bream Successor of Epstein
Shoe Repair
219 South Main Street.

If you have anything for which you have no use, you can turn it into cash by advertising it in these columns.

COAL & COKE
Call
CUSTER-MAY CO.
for Kentucky, Ohio and West Virginia Lump Coal and Egg Cove Coal.

FOR SALE—[illegible] Lake 2[illegible] one land [illegible] Co., Main [illegible].

14 MISCELLANEOUS WANTED

WANTED
Second growth ash logs and bolts. E. E. Holmes & Kentner. Phone Lake 3282.

13 HOUSEHOLD GOODS

FOR SALE—[illegible] walnut, High [illegible] positions, 20 [illegible] short time. [illegible] Fairview [illegible] 1817.

Bed springs [illegible] Call 669 Harmon ave.

FOR SALE—Furniture for 6 or more rooms. Call Monday or Tuesday, 911 W. Market.

FOR SALE—Complete furniture for 5 rooms. Call Monday 621 S. Main-st North Apartment.

FISK NON-SKID

KILGORE VULCANIZING AND TIRE SHOP
119 E. SPRING ST.

17 BUSINESS NOTICES

R. C. PINDER
20 Terrace Court
Telephone Rice 6587
PIANO TUNING $3.00

If your player does not pump and play as it should, call me. I will tell you the trouble. My business is to tune or repair your piano or player piano, automatic pianos and pipe organs. But if you are in the market for a new piano, I can give you a good bargain. Agent for Wurlitzer, Farney & Kingston Pianos and Player Pianos, Gulbransen Player Pianos.

HIGH GRADE PHONOGRAPHS
Let me install a Star Ukulele attachment in your player on approval. Price $13.50.

GEO. T. KOCHER LUMBER CO.
"Service That Serves"
Cor. Elm & Central
Phone Main 6533

THRIFT
WE PAY 6%
Place your money where it is safe, readily available and always earning 6% interest.
START TODAY
THE FRANKLIN FINANCE CO.
Mortgages
300 HOLLAND BUILDING
JOHN F. COVER, Jr., Treas.
MAIN 5655

LIMA MACHINE TOOL CO.
First Class Machine Shop.
Repairs of all kinds.
Phone Main 1249.
Rear 223 S. Main

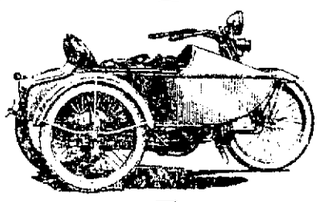

HARLEY DAVIDSON
MOTORCYCLES & BICYCLES
POAGE & SOLLERS
136 NORTH UNION STREET
PHONE RICE 1322

PUBLIC STENOGRAPHERS
MULTIGRAPHING
MIMEOGRAPHING
CLARA E. LONGMEIER
219-20 HOLLAND BLOCK
MAIN 5913

YOUNG & ARNOLD TRUCKING CO.
Local and long distance moving. Light and heavy trucks for all kinds of hauling. Reasonable rates on light delivery. 114 E. Market St. Phone Office, Rice 2429. Residence High 3247.

We repair radiators of all kinds, also make new ones for any kind of car.
CLEVELAND AUTO RADIATOR COMPANY
107 E. Wayne St. Phone Main 5557

SOLE LEATHER RUBBER HEELS
FOR SHOE REPAIRMEN
KELLY BROS. LEATHER CO.
317 S. Main St.

8% INTEREST INVESTMENT
Party wishes to dispose of some 8% farm notes (not stock notes) paper bears the names of fairly responsible Allen and Auglaize Co farmers secured by mortgage and in addition bears the endorsement of the present holders who guarantee its payment. Amounts $100 to $1,000. No safer or finer investment could be made. Address Box 1000, care of News.

PHONE RICE 2819 2ND FLOOR
Times-Democrat Building
NEXT TO POST OFFICE
M. E. JOHNSON
DRY CLEANING, DYEING AND PRESSING
Ladies' and Gents' Expert Repair Work a Specialty
129½ W. HIGH ST. LIMA, OHIO

AUTO RADIATOR LAMP REPAIRING
GENERAL SHEET METAL WORK
CLEVENGER & SON
320 S. Main St

17 BUSINESS NOTICES

QUALITY COAL

Our coals are purchased from reputable concerns only, whom we know will supply us with the best on the market. Prompt deliveries. Reasonable prices. Try our

MANHATTAN LUMP
NYCO BLOCK
GENUINE POCAHONTAS
SOLVAY COKE

THE CLIFF WOOD COAL & SUPPLY COMPANY
"The House that Service Built"
355 SOUTH CENTRAL AVENUE
MAIN 4165 PHONES MAIN 5143

17 BUSINESS NOTICES

MOVING AND LIVERY
Satisfaction Guaranteed
SHERMAN DAVIS
116 South Union Street
Phone Main 4149

FOR FARM LOANS
See
TOM W. BLACKBURN
135½ North Main Street
Phone Main 1593
Residence Phone Main 6917

PHILADELPHIA DIAMOND GRID BATTERY
GUARANTEED 2 YEARS
SIFERD-HOSSELLMAN
125 W. ELM ST.—713 S. MAIN ST.
Main 4707—Main 6872

HIGHEST PRICES PAID FOR
HIDES, FURS AND WOOL
BRONSTEIN & ISAACSON
311 EAST HIGH STREET
PHONE MAIN 6831

LIMA SHEET METAL WORKS
Roofing, Spouting and Furnace Work.
139 and 141 East Wayne
Phone State 1388

FOR MOTOR REPAIRING AND MACHINE WORK
Call on
JIMMIE SMITH
Rear of 223 S. Main St.
Phone Main 1249.

WE CAN FURNISH
repairs on almost any furnace. Also do spouting on short notice. E. J. Elliott, 127 W. Wayne St.

USL STORAGE BATTERY SERVICE

Swinehart TIRES
HERRETT TIRE SERVICE CO.
224-4-6 S. Elizabeth St. Main 2035

IF YOU HAVE ANY NOTES OR ACCOUNTS
Let us collect them for you. We collect anywhere in United States. No charges unless we get results.
SIMMONS COLLECTING CO.
124½ W. HIGH ST.

NEW TRUCK SERVICE
NORROT
All Work Guaranteed
633 S. SCOTT or Phone HIGH 6033
Long Distance Hauling and Moving Our Specialty

WE PAY HIGHEST PRICES FOR ALL KINDS HOUSEHOLD GOODS. MAIN 4354.

19 PROFESSIONAL NOTICES

DR. GEO. W. KING
Eye, Ear, Nose and Throat
304 Opera House Block
Office Hours 8 to 12 and 1 to 5.
Successor to Dr. Van Note

C. V. Stephens
EXCLUSIVE OPTOMETRIST
200 OPERA HOUSE BLOCK
"We Grind Our Own Lenses"
"Our Glasses Always Satisfy"

17 BUSINESS NOTICES

19 PROFESSIONAL NOTICES

DR. A. H. HERR
THROAT SPECIALIST
New Medical Bldg., Cleveland, Ohio. Hours by appointment. All Monday, Tuesday and Wednesday forenoons reserved for removing tonsils and adenoids in Lima office (over Feldman's store) 227 N. Main St.
PHONE MAIN 3533.

DR. F. L. BATES
608 S. MAIN ST., LIMA, OHIO
TELEPHONE MAIN 5570
Office Hours—1 to 3 p. m.
DISEASES OF CHILDREN

21 PERSONALS

LADIES! LADIES! I positively guarantee my great successful "Monthly Compound." Safely relieves some of the longest and most obstinate cases in 2 to 5 days. No harm, pain or interference with work. Mail $2.00; Double strength $3.00. Booklet free. Write today. Southington Remedy Co., Kansas City, Mo.

22 BUSINESS OPPORTUNITIES

BUSINESS OPPORTUNITY
Exceptional opportunity for a man or man and wife, to open and manage one of our branch stores. This firm has been in business over 25 years, and has no competition. $450.00 to $750.00 cash security required. Experience is not necessary as we leave experienced man with you until thoroughly acquainted with the business. Apply in person at our Lima Store 132 E. High St.

FOR SALE—Toledo grocery scale, one 2 pound candy scale; good rubber tire buggy. Can be seen at 331 E. High.

23 AUTOS & SUPPLIES

FOR TRADE
LOT AND 5 PASSENGER AUTOMOBILE
as first payment on a small residence property. Call Main 5036.
EXCHANGE REALTY CO.
24½ Public Square

McBETH GARAGE
771 WEST NORTH STREET
DAY AND NIGHT SERVICE
MECHANICAL WORK THAT SATISFIES
AUTO LAUNDRY
PHONE MAIN 4372

—AUTO SPECIALIST—
E. H. REHN
Specializing Auto Overhauling
1071 W. Spring St. Phone Lake 5098
Lima, Ohio.

23 AUTOS & SUPPLIES

FOR RENT—1 ton Ford truck. Inquire P. H. Brewbaker, Elm-st Garage.

RENEWED CARS
Type 57 Cadillac, 4-passenger.
1918 Franklin Sedan.
1918 Haines Touring.
Type 57 Cadillac, 7 passenger touring.
1917 Reo Touring.
1918 Dodge Touring.
LIMA CADILLAC CO.

FORCED TO SELL
1918 Buick Coupe, fine paint and mechanical condition, $1000. Call Main 4784.

Buick
Emblem of Satisfaction

SEE US AND SAVE MONEY
before you buy a used car. We are out of the high rent district. Positively lowest prices in city. Every car guaranteed.
WEST SIDE USED CAR CO.
Rear 124 North Metcalf Street
Between Market and High
Good Cars Bought and Sold

EVERY ONE A BARGAIN
Buick 1920 Touring.
Buick 1918 Sedan, 5 cord tires.
When you buy a Buick Car from us you buy a guaranteed car, as they are completely overhauled and repaired before sold.
Essex 1920 Touring.
Lexington 1920 Touring.
Franklin Sedan.
Nash Touring 1920, New Car.
1920 Dodge Sedan.
Electric, in good condition.
The Sturtevant-Jones Co.
320 West Market Main 6898

FOR SALE—USED CARS
1918—Detroit Electric 5 passenger.
1920—5 passenger Oldsmobile.
1919 5 passenger Oakland.
Terms to responsible parties.
C. H. BLACK GARAGE
512-14 W. High St. Main 6678

TERRIBLE TESSIE

THAT'S DIFFERENT

23 AUTOS & SUPPLIES

ELM STREET GARAGE
Let us give you an estimate on overhauling your car. Storage by the month, $6.00.
NASH SERVICE STATION
114 E. Elm St. Phone High 1778

26 HORSES AND VEHICLES

FOR SALE—Bay horse weighing about 1200, an excellent driver. Will exchange for a heavier horse. Call Main 6567.

27 POULTRY AND PET STOCK

RABBITS FOR SALE—Flemish Giants, Belgian hares. Will sell cheap if sold at once. 703 E. High-st.

29 HOUSES FOR RENT

FOR RENT—8 rooms modern except furnace; garage. High 2244.

FOR RENT—7 room modern house, furnished, located in southwest part of city. Call Rice 2680.

FOR RENT—8 room modern house, located 1153 Price-ave. Call Rice 2680.

FOR RENT—East side of double house, 5 rooms and bath, new and modern. Adults. 1210 W. High. Phone Main 2969.

FOR RENT—8 room modern house, 1025 W. Spring; rent $40. Call High 2111 or 718 Greenlawn.

30 APARTMENTS AND FLATS

FOR RENT—5 room modern apartment, hardwood floors, tile bath, gas grate in bath room, fire place in living room, built in kitchen cabinet. Close in on west side. Rents for $30.00 per month. 6 room house strictly modern, Marion-ave, $40.00 per month.
THE A. J. DUNN COMPANY
601 Savings Building. Main 3179

33 MISCELLANEOUS FOR RENT

LOOKING FOR A FARM?
If you are, an opportunity is before you. Hardwood land in Antrim and Kalkaska counties, Mich. at only $15 to $35 per acre. Small down payment, easy terms. Excellent location. Special features and ways of helping settlers. Write for his free booklet. SWIGART, W-1268, First National Bank Bldg, Chicago, Ill.

FOR RENT—Old established grocery; big store room; 3 rooms in rear. 8 room house and barn; can give long lease; $60 per month. Address P. O. Box 205, Coldwater, O.

34 REAL ESTATE FOR SALE

FOR SALE
3 acres with 5 room house, drilled well, cistern, lots of fruit, 3 miles north of Lima, near car line 5c car fare. Price $1500.00.
List your property with us. We have buyers for property in all parts of the city.
PLACE AND GLOVER
ROOMS 405-6 HOLLAND BLOCK
PHONE MAIN 2505
PHONE LAKE 2313

FOR SALE—House and vacant lot. Call after 6 p. m. High 2916.

FOR SALE—Three houses of 10, 6 and 5 rooms on adjacent lots at N. Jefferson-st for trade for a farm of like value. What have you to exchange? Address W. Tichenor, Lebanon, Ohio.

34 REAL ESTATE FOR SALE

FOR SALE
A good home for someone; cheap, $1850. $125 cash. 4 room house and lot, rear 1029 W. Spring St. Balance like rent $15 per month. This week only. I will give you my contract. Call Rice 1464.
KIT CARSON

FOR SALE
92 acre farm, 4 miles from Square, 7 room slate roof house, basement, large barn, corn crib and wagon shed, large new poultry house, fine orchard. Priced to sell.
MUMAUGH & BLACKBURN
135½ North Main Street
Phone Main 1502

36 REAL ESTATE WANTED

WANTED TO BUY—House single or double; also medium size late model automobile. Give full particulars and lowest price. Box 852 care News.

37 FOR SALE OR EXCHANGE

FOR SALE OR TRADE—By owner 81 acres; will accept town property; 5 miles from Lima. Call Suburban 3113.

40 PUBLIC SALE

HOG SALE
If you are looking for a hog, don't forget the sale of CHESTER WHITE bred sows on JAN. 19th, at 12 o'clock, at the home of Fred Fox, 3 miles northwest of Hume, and 4 miles southwest of Kemp. Every one cholera immune and fine individuals. Fox, Loyer & Binkley, Route 4, Lima, Ohio. Phone Lake 6480.

L. L. MILLER
AUCTIONEER
Can be found at Dr. Fallor's Veterinary office; 227 S. Pierce-st.
Terms reasonable; satisfaction guaranteed; free notice to all sales dates.
Office Phone Main 2111
Residence Phone Main 1895
Jan. 29—Charles Sifert, 2 miles west of Children's Home.
Feb. 1—Sam Kneir, 1 mile southeast of Fryberg.
Feb. 3—Ed Winks, 8 miles east of Lima on Marion Road.
Feb. 5—L. E. Dudgeon, West Minster, O.
Jan. 20—J. B. Roberts, 1 mile west of Lima on Marion-rd.
Feb. 15—W. W. Holt, 2 miles southwest of Beaverdam.
Feb. 17—E. F. Myers, 1¾ mile west of Schneider's Crossing.
Feb. 18—J. A. Miller, 4 miles west of Lima on Spencerville-rd.
Feb. 21—W. F. Landis, 2 miles east and ¼ mile south of Blue Lick.
Feb. 22—G. S. Myers, 1 mile west of Hume.
Feb. 23—F. O. Brown, 3 miles east of Wapakoneta. Big type Poland China Hog Sale.
Feb. 24—W. W. Wolfe, 1½ mile southwest of South Warsaw.
Mar. 10—J. O. Montague, 4½ miles northwest of Lima.

NewspaperARCHIVE®
NewspaperARCHIVE®

TRADE IN STOCKS IRREGULAR

Industrials Score Gains While Rails React

LIBERTY BONDS
(Courtesy of The Wheatley Co.)

3½'s	$92.30
Second 4's	87.10
First 4¼'s	87.70
Second 4¼'s	87.40
Third 4¼'s	90.38
Fourth 4¼'s	87.68
Victory 3¾'s	97.16
Victory 4¾'s	97.18

NEW YORK — Industrials and rails followed contrary courses at the opening of today's stock market, the former soon recording a number of substantial gains, while transportations were inclined to react.

Crucible Steel resumed its recent leadership at an early advance of 1-4 points. Vanadium rose 1 1-4, General Electric 1 3-4 and Mexican Petroleum 1. The local tractions also strengthened with equipments, motors, coppers and chemicals. Atlantic Coast Line fell 1 point and moderate recessions attended the first offerings of Southern Pacific, Reading, Chesapeake and Ohio, International Paper, Sears Roebuck and General Asphalt.

Some of the early grains were extended during the first hour, shippings, oils and tractions showing special strength. The latter, presumably on prospects of an increased fare, rose 2 to 5 points, Third-ave leading. Reactions of 1 to 2 points before noon in steels, equipments and motors, were accompanied by a break in investment rails, leading falling almost 2 points, and Southern Pacific 1. International Paper lost 2 1-4, Studebaker 1-2, Republic Steel 1 3-8 and Baldwin Locomotive 1. Coppers were dull, despite rumors of a possible merger of the low-priced companies. Foreign exchange, particularly the rate on London, rose appreciably over last week's final quotation.

Rails were the most important exception to the higher average of prices in the dull stock market today, industrials and specialties showing moderate gains. Sales approximated 450,000 shares.

The closing was irregular.

CITY FIREMEN VOTE ON PENSION FUND TRUSTEES

All firemen in Lima Monday are voting for five new trustees for their pension fund.

Polls opened at 9 a. m. and will close at 5 p. m. Safety Director Fisher and Chief John Mack will count the ballots, at 7 p. m.

The five firemen with the highest vote will be elected.

ALCOHOL AND GASOLINE

CINCINNATI — Alcohol, denatured, 188 proof 10; gasoline tank wagon.

ALL FURS SELLING AT HALF-PRICE AT BLUEM'S.

BANK CLEARINGS

Clearings Monday, $232,996.96.

Clearings last Monday, $160,038.83.

Clearings a year ago, $193,627.59.

NEW YORK STOCK LIST

Reported by E. W. Wagner & Company

STOCKS—	Open	High	Low	2 P M
Advance Rum.	18⅝	18⅞	18⅝	18⅞
Am. Can	27⅝	28⅝	27	27⅝
Am. C. & F.	124⅞	124⅞	124⅝	124⅞
Am. Int. Corp.	45⅝	46½	45⅝	46½
Am. Loco.	83½	83⅝	83½	83⅝
Am. Smelt.	38	38⅝	37	38⅝
Am. Stl. Fdry.	30½	30½	30½	30½
Am. Sug. Ref.	92	93	92	93
Am. Sum. Tob.	77½	78	77	78
Am. T. & T.	99⅝	99	99⅝	99⅝
Am Woolen	68⅝	68⅞	68⅝	68⅞
Am. W. P. Pfd.	37½	37½	37	37
Am. Zinc	9	9	9	9
Ana. Cop.	37⅝	39¼	37⅝	39
Atchison	82⅝	83	82⅝	83
At. Gulf & WI.	72½	73	71⅝	72⅝
Baldwin Loco.	91½	92½	90⅞	91⅞
B. & O.	36⅞	36⅞	35⅞	36
Brooklyn R. T.	11⅝	13⅞	11¼	13⅝
Butte C. & Z.	44	44⅝	44	44⅝
Can. Pac.	117	117⅝	117	117⅝
Cent. Leather	38½	38½	38½	38½
C. & O.	60½	60½	60¼	60½
C. M. & St. P.	29	29	28½	29
Chile Cop.	11⅝	11⅝	11½	11⅝
Chino Cop.	21⅞	22⅝	21⅞	22⅝
Col. G. & E.	60	60½	60	60½
Con. Gas.	80⅞	81½	80⅞	81½
Corn Prods.	70½	70½	70	70½
Cru. Steel	97¼	99	96	97⅝
C. C. Sug.	22½	23⅝	22⅝	23⅝
Erie R. R.	14½	14½	14⅛	14⅛
Fisk R.	14⅝	14⅞	14	14
Gen. Elec.	124⅝	125	123⅞	124⅝
Gen. Motors	14⅝	15	14⅝	14⅝
Goodrich R.	40⅝	41	40¾	40¾
Inspr. Cop.	34½	35⅝	34½	35½
Ind. Alcohol	68¼	68⅝	68	68
Int. M. M.	14⅞	15⅛	14⅞	15⅛
Int. M. M. Pfd.	55	56¼	55½	55½
Int. Paper	59½	59½	58	58¼
Int. Nickel	15⅛	15⅛	14⅞	15
Kelly Spring.	46⅝	46⅝	46⅝	46⅝
Kenn. Cop.	20	20½	19⅞	20½
N. Y. Cent.	73	73	73	73
Mex. Pet.	162¾	163¾	161¼	162
Miami Cop.	18⅝	18⅝	18⅝	18⅝
Mid. Steel	32	32	31¾	31⅞
Mid. Sts. Oil	13¼	13⅝	13	13¼
Mo. Pac.	19⅞	19½	19⅛	19½
Nevada Cop.	10⅞	10¾	10⅝	10¾
N. Y., N. H. & H.	22⅝	22⅝	21½	21½
N. & W.	102¼	102¼	100⅞	100⅞
Nor. Pac.	84	84	83¼	83½
Okla. P. & R.	3¾	3¾	3¾	3¾
Pan. Am. Pet.	75½	76¼	75⅝	76
Penn. R. R.	41¾	41¾	41½	41½
Pierce Arrow	23⅞	24¼	23⅝	24½
Pierce Oil	10¾	11¼	10¾	11⅛
Pitts. Coal	59¾	60¼	59¾	59⅞
Pure Oil	35⅛	35½	35	35½
Ray Con.	13½	13¾	13½	13¾
Reading	88⅞	88⅞	86⅝	86¾
Rep. I. & S.	70	70	68¼	68¾
Sears-Roebuck	91½	92¾	91½	92¼
Sinclair Oil	21	21¼	20⅝	20¾
So. Pac.	98	98⅝	97⅞	97¼
So. Ry.	23⅞	23⅞	23¼	23¼
Stl. & S. F.	22⅝	22⅝	22½	22½
Studebaker	52½	52½	50½	57¾
Tenn. Cop.	8¾	8¾	8¾	8¾
Texas Oil	43⅞	44	43¾	43⅞
Tob. Prods.	56	56½	55⅞	56⅝
Union Pac.	120	120	119½	119½
Uni. Ret. Strs.	56	56¾	55	56½
U. S. Rub.	66⅝	68	66	67¼
U. S. Smelt.	38	38¾	37	38¾
U. S. Steel	83¼	83¾	82⅞	83
Utah Cop.	54	56½	54	56½
Van. Steel	39¼	39¾	82⅞	83
Wabash	8¼	8⅝	8¼	8¼
Wabash 'B' Pfd.	22	22	21⅞	21⅞
Westinghouse	44⅞	44⅞	41⅞	44⅞
White Motors	38¾	39	38¾	39
Will. Overland	7⅞	8	7½	7⅞
Call Money	6	6	6	6

Sales to 2 P. M. were 439,100.

SUGAR MARKET

NEW YORK—Raw sugar was steady early at 4 1-2c for Cubas cost and freight equal to 5.52 for centrifugal. Futures opened quiet and prices at midday were about 2 to 4 points net higher on covering.

PRICES IN WHEAT PIT MOVE UP

Buying for Europe is Followed by Price Advances

(Model Mills)

No. 1 Winter Wheat	1.90
No. 1 Spring Wheat	1.90
New Corn, per 100 lb.	.80-.90
Oats	.40

(Model Mills)

Pride of Lima ¼ bbl.	$2.75
Pride of Lima ⅛ bbl.	1.40
Model Best ¼ bbl.	3.00
Model Best ⅛ bbl.	1.60
Choice Family, ¼ bbl.	2.50
Choice Family, ⅛ bbl.	1.25
Charm. ¼ bbl.	3.00
Charm. ⅛ bbl.	1.50

CHICAGO — Wheat moved up quickly in price today as a result of seaboard buying, presumably for Europe. It was said Germany and Italy would take the bulk of the grain which was purchased. Denial of reports that 70,000,000 bushels of wheat had been omitted from the visible supply statement was to some extent a bullish factor. Opening prices which ranged from 3-4 decline to a like advance with March 1.73 to 1.74 1-2 and May 1.65 1-2 to 1.66 1-2 were followed by material gains all around.

Corn sympathized with the upturn in wheat. After opening 1-4 off to 1-4 up, including May .70 1-4 to .71 the market scored a slight general advance.

Oats touched new low figures for the season, but soon rallied. The start varied from 1-4c decline to 1-4c gain. May .45 1-2 to .45 7-8.

Firmness in the hog market made provisions average higher.

Corn prices closed firm at 3-8 to 7-8c net advance with May 71 3-8.

The wheat market closed strong 2 1-4 to 3 1-4c net higher with March $1.76 to 1.76 1-4 and May $1.69 1-4 to 1.69 1-2.

GRAIN TABLE

	Open	High	Low	Close
WHEAT—				
March	1.74¼	1.76¾	1.73	1.76¾
May	1.66	1.69½	1.65½	1.69½
CORN—				
May	.71	.71½	.70¼	.71⅜
July	.72	.72½	.71½	.72½
OATS—				
May	.45⅝	.46¼	.45⅝	.46
July	.45⅝	.45⅝	.45	.45⅝
PORK—				
Jan.	24.10	24.20	24.00	24.00
May	23.70	24.20	23.60	24.15
LARD—				
Jan.	13.12	13.27	13.12	13.25
May	13.82	14.00	13.70	13.95
RIBS—				
Jan.	nom.			12.20
May	12.70	12.95	12.62	12.95

TOLEDO—Wheat, cash 2.01; March 1.97; May 1.93. Corn .71. Oats, .48. Barley .78. Rye, No. 2, 1.62. Cloverseed, prime cash (1919) 12.75; (1920) 13.00; Jan. 13.00; Feb. 13.05; March 12.80; April 11.25. Alsike, prime cash (1919) 15.50; (1920) 16.00; March 15.35. Timothy, prime cash (1918) 3.30; (1919) 3.35; Jan. 3.40; Feb. 3.45; March 3.50; April 3.50; May 4.00.

CINCINNATI — Wheat, 2.04@2.06. Corn .73@.74. Oats, weak .47@.49. Rye, lower 1.68@1.70. Potatoes 6.00@6.50. Hay, steady 20.00@26.50.

TWO FILE SUITS

The divorce mill started grinding Monday morning with two more suits for separation filed within a short time.

Rose Schlosser Herdering asks a decree from John Herdering, to whom she was married in Celina on October 17, 1911.

She relates that when she asked him to buy her clothing, he became angry and pouted for days and sometimes weeks. When they were ordered to vacate the house in which they were living, he held a public sale, she says, and kept the proceeds.

He rented a single room for himself over his barber shop in Coldwater and refused her admittance, the petition sets forth, saying he had no use for her. When she asked him to move he told her "he would not move any place with her; she could go her way and he would go his," she says. They have no children.

Arley Bacome charges his wife, Florence, with drinking to excess, saying she appeared on Lima streets so intoxicated as to twice be arrested. He says her drinking interfered with her performing her usual household tasks for the past several years.

They were married on September 20, 1907, and have no children. Mrs. Bacome is said to live at 550 S. Elizabeth-st.

SEVEN SEEK BONDS

Bids from seven concerns were received Monday by City Auditor Rupert for $123,000 bonds to provide funds for the erection of Elm and North-st bridges over the Ottawa river.

Rupert said he would recommend that the bonds be awarded to the W. R. Compton company and the Halsey-Stewart company, both of Chicago whose joint bid was $124,544. Altho this amount falls $11.70 short of the highest bid, it is considered the best because of the offer to pay for the printing of the bonds, the cost of which will reach about $150.

Bids were also received from the Continental Commercial Trust and Savings Bank of Chicago; Hayden, Miller & Co., Cincinnati; Stacey & Braun Co., Toledo; E. H. Rollins & Son, Chicago and Seasongood & Mayer, Cincinnati.

LEARNS OF DEATH.

Frank Schimpf of the Leader store, has received word of the death of his father-in-law, Thomas Birmingham, 80, in Newark, Ohio. Schimpf had just returned to Lima Sunday evening, after attending the funeral of his wife's sister, Mrs. H. L. Loar, Columbus. Her burial occurred Saturday.

Death was due the infirmities of age. He came to the United States from Ireland when a boy and settled in Pittsburgh, where he lived until he moved to Newark 10 years ago. Funeral services will be held in Newark Wednesday at 9 o'clock. Interment will be at Mount Calvary.

40 PUBLIC SALE

CLOSING OUT PUBLIC SALE

Tuesday, January 25

3 Miles south of Waynesfield, consisting of horses, cattle, sheep, hay, grain, 2 silos, and entire outfit of farm machinery. I have rented my farm and everything must sell.

MRS. G. H. ROE.

MARKET HINTS FOR MRS. LIMA

Prices held firm Monday.

A fairly large vegetable and fruit supply was on the market, Monday.

Both leaf and head lettuce sell at from 30 to 40 cents. Cabbage, 5 cents a pound; turnips 5 cents, carrots at 5 cents a bunch. Celery is selling at from 10 to 15 cents a bunch. Spinach may be had for 25 cents lb. Other fresh vegetables are on the market at a fairly reasonable price.

Potatoes held firm, at about 40 cents a peck.

Butter, cheese, eggs and milk were unchanged.

Cocoanuts may be had for 20 cents each.

PRODUCE MARKET

LIMA WHOLESALE PRODUCE
(Swift and Company)

Long Horn Cheese	.31
Print Cheese	.30
Daisies Cheese, colored	.29
Flats, colored	.28
Twins, colored	.27½
Full Cream Brick Cheese	.30
New York Limburger	.32
Block Swiss Cheese, old	.45
New Block Swiss	.35
Brookfield Creamery Butter 1 pound cartons	.53
Brookfield Creamery Butter 60 pound tubs	.52
Premium Butterine, 1 pound Cartons, N. C.	.30
Challenge Butterine, 1 Pound Rolls, N C.	.29
Snowflake Butterine, 1 Pound Cartons, white	.28
Gem Butterine, 1 Pound Cartons White	.26
Bakeall Butterine, Tubs	.20
Kakebake Butterine, Tubs	.21½
Bakers' Pastry, Tubs	.20½
Broilers, 2 pound average, No. 1 Quality	.54
Broilers, 2½ pound average, No. 1 Quality	.45
Fryers, 3 lb. average No. 1 quality	.40
Heavy dressed hens, lb.	.42½
Roasting chicken, No. Quality	.40
Stewing hens, No. Quality	.28
Dressed spring chickens, lb.	.38½
Brookfield St. Eggs	.65
Banner St. Eggs	.62
Baker Eggs	.60
Fresh Eggs	.70

RETAIL PRODUCE

Butter	.60	Grapes	.40
Cabbage	.05	Apples	.05-.15
Leaf lettuce	.30	Marsh Onions	.05
Head lettuce	.35	Squash, lb.	.05
Eggs, doz.	.70	Oyster plants	.15
Potatoes, pk.	.40	Sweet potatoes 3 lb.	.25
Lemons, doz.	.35	Parsnips	.08
Oranges, doz. 45, 65, 70, 80		Endive, lb.	.25
Bananas	.14	Mango Peppers, ea.	.10
Parsley, bunch	.10	Celery	.10-.15
Turnip	.06	Spinach, lb.	.26
Carrots	.05	English Walnuts, lb.	.40
Cauliflower	.40-.45-.50	Cocoanuts, ea.	.20
Cranberries lb.	.22	Beets, lb.	.05
California		Strawberries, qt.	.35

CLEVELAND—Butter, extra in tub lots .55½@.56; prints .56½@.57; extra firsts .54½@.55; firsts .53½@.54; seconds .48½@.50; packing stock .12@.14; fancy dairy .30@.33. Oleomargarine pound prints nut oleo .25@.27½; high grade animal oil .30@.30½; lower grades .23. Cheese, fancy brick .40@.42; York .28@.30; Swiss .35@.52; limburger fancy .32@.33. Eggs, fresh gathered Northern extra firsts .73; Ohio firsts, new cases .72; firsts, old cases .70; western firsts new cases .70; refrigerator extras .64; refrigerator firsts .62. Live poultry, heavy fowls .30; light stock .25; roosters .21; spring ducks .38@.40; turkeys .45@.50; geese .30@.35; spring chickens choice .35@.30. Rubbits, choice 2.25@2.50 a dozen. Potatoes, Ohio and New York round white No. 1, 2.50 per hundred and fifty pound sack; Michigan round white 2.50; Colorado brown beauties No. 1, 3.00; Idaho rurals 3.00 per hundred pound sack. Sweet potatoes, Virginia Yellow 3.00@3.75 per barrel; Delaware Yellow No. 1, 1.75@1.90 a bushel; kiln dried New Jersey No. 1, 2.25 a bushel; Virginia kiln dried No. 1, 3.00 a barrel.

CHICAGO — Butter, easy; creamery extras .48½; standards .47. Eggs, lower; receipts 622 cases; firsts .68@.69; ordinary firsts .63@.66; at mark, cases included .63@.67; refrigerator firsts .62@.63. Poultry, alive higher; fowls .29, springs .25.

NEW YORK—Live poultry nominal; geese .25@.36; ducks .22@.45; fowls .34@.38; turkeys .40@.50; roosters 29@.37; broilers .40@.45. Butter, firm; receipts 18,387 (2 days); creamery extra .51½@.52; special market .52¾@.53; state dairy tubs .30@.51; imitation creamery firsts nominal; Argentine .30@.44. Eggs, firm; receipts 14,878 (2 days); nearby white fancy .81@.82; nearby mixed fancy .72@.81; fresh firsts .76@.80.

EXPERTS COMING

As a means toward stimulating interest that the number of accidents on their railroad be reduced, the Baltimore & Ohio safety department is starting a series of instructive meetings to be held at each division point and important center.

They started Monday at St. George, Staten Island, N. Y., and continue west.

The party of safety experts will be in Lima for a meeting in the Elks' hall, February 11.

John T. Broderick, superintendent of the safety department, is in charge in each city, and a motion picture of the tour. He will make an address showing serious accidents and how they can be prevented will be provided.

No admission will be charged, and all railroad men and their families are invited to atend the meetings.

At each place the picture is shown the employes or members of their families will furnish musical entertainment, and as there is some excellent talent to choose from here, a real enjoyable evening can be looked forward to on the night of February 11 in Lima.

The railroad man and his family will see right before their eyes the dangers that are always present for the employes who neglect to take precautions in daily tasks.

The picture is a remarkable production and has all the thrills and interest of commercial films. The actual operation of standard trains and proper and improper ways of handling them by trainmen and enginemen are depicted graphically and interest never lags.

EVANGELISTIC EFFORT REACHES HIGH MARK

Evangelistic services at the First Christian church under the direction of the Eastes evangelistic party reached a big mark Sunday both in interest and attendance. The church was filled at both services.

Evangelist Eastes announced Monday that the campaign will end next Sunday. On that day three services will be held.

C. Major Daugherty, assistant to Evangelist Eastes, has been leading the singing at these services.

ALL FURS SELLING AT HALF-PRICE AT BLUEM'S.

Best Grade Chop Feed $2.50 per cwt., at Dorsey's.

Shoes—$10.00 a pair—values up to $16.50 this week at Crawford's.

LIVE STOCK

(Lima Packing Company Quotations)

RETAIL FLOUR PRICES

Fair steers	.07½ 08
Sows	.03@ 05
Hogs	.05½
Heifers	.06@.07
Bulls	.05@ 06
Rough hogs	.07@ 08
Good steers	.07@.08

PITTSBURG—Cattle, receipts 1800; steady. Steers 11.00@11.50; heifers 8.00@9.60, cows 6.00@8.00. Hogs, receipts 7500. Heavies 9.75@10.00; heavy and light yorkers and pigs 10.50@10.75. Sheep and lambs, receipts 3600; steady. Top sheep 6.40; top lambs 11.50; lower. Calves, receipts 550; steady. Top 15.50.

CINCINNATI—Hogs, receipts 7,500; market steady. Heavies 9.25@9.75; packers and butchers 9.75; medium 10.75@10.25, stags 8.00@6.25; heavy fat sows 6.00@7.75; light shippers 10.25; pigs 110 lbs. and less 9.00@10.25. Cattle, receipts 1800; market steady. Steers good to choice 8.00@9.50; fair to good 6.50@8.00; common to fair 4.00@6.50; heifers good to choice 7.50@8.50; fair to good 6.00@7.50; common to fair 4.00@6.00; cows good to choice 6.00@7.00; fair to good 4.75@6.00; cutters 3.75@4.50; calves strong. Good to choice 15.00@16.00; fair to good 11.00@15.00; common and large 5.00@10.00. Sheep, receipts 800; market strong. Good to choice 4.50@5.00; fair to good 2.50@1.50; common 1.00@2.50; bucks 1.50@4.00; lambs steady. Good to choice 11.50@12.00; fair to good 10.00@11.50; seconds 8.50@9.00; common 6.00@8.00.

CLEVELAND—Cattle, receipts 1400; market .25@.40 lower. Choice fat steers 9.00@10.00; good to choice butcher steers 8.00@8.50; fair to good butcher steers 6.50@7.50; good to choice heifers 7.00@8.00; fair to good heifers 5.50@7.00; good to choice butcher bulls 6.50@7.50; bologna bulls 5.50@6.00; good to choice cows 6.00@6.50; fair to good cows 5.00@5.75; common cows 3.00@4.00. Calves, receipts 1,000; market .50 lower. Good to choice veal calves 15.00@16.00; fair to good 8.00@12.00. Sheep and lambs, receipts 2,000; market .50@.75 lower. Good to choice lambs 10.00@10.50; fair to good 8.00@9.50; good to choice sheep 4.50@5.50; fair to good 2.00@3.00. Hogs, receipts 9,000; steady. Yorkers, mixed and mediums 10.25; heavies 9.75; pigs and lights 10.50; roughs 8.00; stags 6.00.

CHICAGO — Cattle, receipts 29,000; beef steers very slow around .25 lower; no early action on steers of 10.00 or higher value; bulk 8.00@9.50; few early sales; fat heifers steady; bulk 8.00@9.50; few early sales; fat heifers steady; buluk tending lower on all butcher she stock; bulk cows and heifers 5.00@7.75; canners and bulls opened steady; bulk canner cows 3.00@3.50; bulk bulls 5.25@6.25; calves slow to lower; stockers and feeders steady. Hogs, receipts 59,000; fairly steady; strong to .10 higher than Saturday's average; big packers buying sparingly; top 9.80; bulk 9.40@9.65; pigs .10@.15 higher; bulk desirable 90 to 150 pound pigs 9.75@9.85. Sheep, receipts 27,000; killing classes generally about .50 lower; lambs top 11.25; bulk 10.00@10.75; top ewes 6.00; bulk 4.50@5.75; yearlings mostly 8.00@8.50.

EAST BUFFALO—Cattle, receipts 2700; heavy .15@.25 lower. Shipping steers 9.50@10.00; butchers 7.00@9.50; yearlings 10.50@11.00; heifers 5.00@9.00; cows 2.50@8.00, bulls 3.50@7.25; stockers and feeders 5.00@7.50, fresh cows and springers 40.00@120.00. Calves, receipts 2,000; steady, 4.00@16.50. Hogs, receipts 20,500; steady. Heavy 10.00@10.25; mixed 10.25@10.75; yorkers 10.75@11.00; light do and pigs 11.00, roughs 8.25@8.50; stags 5.00@6.50. Sheep and lambs, receipts 2,00; slow, steady. Lambs 6.00@11.00; yearlings 6.00@9.00; wethers 6.00@6.50; ewes 2.00@5.50; mixed sheep 5.75@6.00.

KANSAS CITY—Cattle, receipts 1650; beef steers steady to .25 lower, early sales 7.00@9.00; she stock mostly steady; spots weak on better grades; good and choice 6.00@7.00; good heifers 7.00@7.50; canners and bulls steady; good canners 3.25; calves steady to strong; top vealers 13.00; stockers and feeders steady to strong; 1,000 lb. Texan steers 5.85. Hogs, 12,000; active, steady to .10 lower. Mostly steady. Best butchers top packers 9.50; light lights to shippers 9.60; bulk of sales 9.35@9.50; Sheep 7,000; sheep and lambs fully steady; wethers 6.25; ewes 5.25; lambs 10.90.

OHIO INCORPORATIONS

Southern Fruit Co., Cleveland, $10,000; R. H. Swetland, F. D. Swetland.

O'Donnell-Hussey Corporation Co., Cleveland, $10,000; J. V. O'Donnell Jr., M. J. Hussey.

L. A. Wolin Co., Cleveland, $500 (common capital) L. A. Wolin, A. M. Marks.

Ohio Advertising Co., Akron, $10,000; C. E. Wade, C. R. Working.

Fink and Heine Packing Co., Springfield, $75,000, J. W. Fink, G. L. Heine.

Increases:

American Savings Bank Co., Cleveland, $50,000 to $100,000.

Madisonville Deposit Bank, Cincinnati, $25,000 to $50,000.

Hellenic Petroleum and Gas Co., Ashtabula, $50,000 to $100,000.

ALL FURS SELLING AT HALF-PRICE AT BLUEM'S.

We Were Not Boasting When We Said "Blind Wives" Was One of the Big Pictures of the Year

"Blind Wives"
William Fox Production

The picture that has all Lima talking. Hundreds turned away yesterday—A veritable fashion show of handsome gowns, designed by Lucille (Lady Duff Gordon). Attend the Sigma to-night. A good male quartette as an added attraction.

The Sigma was seemingly the destination of half the population of Lima yesterday, attracted by the excellence of the great feature picture "Blind Wives," which was the occasion of the premier showing in the state of Ohio.

"Blind Wives" was all that was claimed for it. It runs the gamut of human emotions and is replete with verile action thruout. This action nowhere is more strikingly exemplified than in the fight which takes place behind the scenes of a modern New York costumer's establishment. Here we see the manikin, clothed in silk and satins revealed as the poor instrument of fate which circumstance and environment have made her. The fashion in lady's dress is bewildering, designed by the famous Lucille (Lady Duff Gordon) and displayed on Lucille's famous New York models, they are a source of delight to the feminine eye.

As an added attraction, the Distel Four, Kings of Harmony, will offer their own ideas in old and modern singing numbers.

LIMA SHEET METAL PRODUCTS COMPANY

Several very favorable developments have taken place in The Lima Sheet Metal Products Company within the past few days, which place an added value on the stock, and which assures additional profits for the future.

Earnings are increasing at a rapid rate, and several large blocks of stock were purchased during the past week by people well acquainted with the existing situation.

Your funds cannot be better placed than in the stock of this company. It will be to your interest to see us at the earliest possible moment regarding an investment in these shares

THE WHEATLEY COMPANY

GOVERNMENT BONDS
High Grade Investment Securities
Citizens Building LIMA, OHIO Phone Main 4034

LIMA DISTRICT NEWS IN BRIEF

VAN WERT—O. H. Anderson, county agent for Paulding-co, will be judge ofthe grains shown at the free farm school here Wenesday and Thursday. Miss Nora D. Abbe, state supervisor of nurses will speak at the Wednesday program on "Health Work in Ohio Counties."

VAN WERT — During 1920-21 the sum of $60,655 will be paid to the teachers of the city schools in Van Wert according to the report just compiled by County Auditor T. J. Jones. The average salary paid all teachers is $1213.

VAN WERT — T. E. Crooks has accepted the position as trustee of the sinking fund made vacant by the resignation of T. J. Trippy, who was apointed by the mayor to fill the office of city solicitor.

VAN WERT — Deaths: Henry Murphy, 62; William May, 57; Enos Warrick, 56.

VAN WERT — Births outnumbered deaths three to one in Van Wert the past month. Thirty-one births and nine deaths were reported.

KENTON — Kenton folks are without movie shows to attend on Sunday evenings for the first in many years. By recent order of Mayor C. C. Stevenson the town is closed up tight at six o'clock Sunday evenings. Business places affected by the mayor's order are theaters, cigar stores, candy kitchens, ice cream parlors and soft drink establishments. They are allowed to remain open the rest of Sunday, but must close at 6 p. m.

KENTON — Scioto Coal and Feed Co., plant here has been purchased by C. C. O'Bryant, of Marysville, a former Toledo salesman.

KENTON — Dead: Mrs. Elvira Wentz, 60; Ernest Weisheit, 83; H. A. Ringer, 68; C. A. Dow, 78; William Andrews, 67.

KENTON — Sheldon Latham, oldest resident of Goshen-tp, has just celebrated his 93rd birthday anniversary. He "the '49ers" who crossed the continent with an ox team when gold was discovered in California.

KENTON — Lodge 150, The Maccabees, have elected these officers for 1921: Commander, O. C. Ehlen; lieutenant commander, J. W. Miller; record keeper, W. G. Cook; chaplain, A. S. Thrailkill; sergeant, S. E. Williamson; M. of W., Eugene Gillen; 1st M. of G., R. Draper; 2nd M. of G., D. H. Hall; sentinel, Edgar McKean; picket, Amos W. Sowers; trustee, J. E. Rogers.

KENTON — N. H. Bauer, Springfield, has been appointed agent of the Big Four railroad at Belle Center. He succeeds C. G. Berry, resigned.

KENTON — After she fell several feet, Mrs. J. A. Elder complained of pains in her right arm. She did not discover until next day when she went to a physician that the bones of the arm were broken in two places

KENTON — Kenton Brick and Tile Co., elected: President John, C. Jordan vice president, Edward Schindewolf; secretary-treasurer, G. W. Schindewolf.

RUMMAGE SALE. COURT HOUSE. TUESDAY AND WEDNESDAY, U. B. CHURCH.

NOTICE OF APPOINTMENT

THE STATE OF OHIO, Allen County, ss.
Estate of James H. Dudgeon, Deceased.
Lewis B. Dudgeon, of Harrod, Ohio, R. F. D. No 3, has been appointed and qualified as Administrator of the estate of James H. Dudgeon, late of Allen County, Ohio, deceased.
Dated 23th day of December, 1920.
FRED C. BECKER, Probate Judge.
1-3-3wk

FOREIGN EXCHANGE.

NEW YORK.—Foreign exchange opened firm. Sterling $3.73 1-2; francs .0615; lire .0346; marks .0160; Canadian dollars .8759; kronen .1775.

NOTICE OF APPOINTMENT

THE STATE OF OHIO, Allen County, ss.
Estate of Caroline Wilhelm, Deceased.
Frank D. Wilhelm of 539½ S. West St., Lima, Ohio, and Bertha E. Stump, of 123 Avenue B, Elm Grove, Wheeling, W. Va., have been appointed and qualified as Co-Executors, without bond, of the estate of Caroline Wilhelm, late of Allen County, Ohio, deceased.
Dated 27th day of December, 1920.
FRED C. BECKER, Probate Judge.
1-3-3wk

NOTICE OF APPOINTMENT

THE STATE OF OHIO, Allen County, ss.
Estate of I. H. Evans, Deceased.
Earl N. Evans, of 269 N. Union St., Lima, Ohio, has been appointed and qualified as Executor without bond of the estate of I. H. Evans, late of Allen County, Ohio, deceased.
Dated 30th day of December, 1920.
FRED C. BECKER, Probate Judge.
1-3-3wk

NOTICE OF APPOINTMENT

THE STATE OF OHIO, Allen County, ss.
Estate of Charles M. Sawmiller, Deceased.
Anna Sawmiller, of 1211 W. High St., Lima, Ohio, has been appointed and qualified as Administratrix of the estate of Charles M. Sawmiller, late of Allen County, Ohio, deceased.
Dated 21st day of December, 1920.
FRED C. BECKER, Probate Judge.
1-3-3wk

NOTICE OF APPOINTMENT

THE STATE OF OHIO, Allen County, ss.
Estate of Thomas A. Crabb, Deceased.
Frank H. Hardin, of Lima, Ohio, R. F. D., has been appointed and qualified as Administrator with the will annexed of the estate of Thomas A. Crabb, late of Allen County, Ohio, deceased.
Dated 31st day of December, 1920.
FRED C. BECKER, Probate Judge.
1-3-3wk

NOTICE OF APPOINTMENT

THE STATE OF OHIO, Allen County, ss.
Estate of Francis Dean Manahan, Deceased.
Frank E. Snyder, of 411 Pearl Street, Lima, Ohio, has been appointed and qualified as Administrator of the estate of Francis Dean Manahan, late of Allen County, Ohio, deceased.
Dated 22nd day of December, 1920.
FRED C. BECKER, Probate Judge.
1-3-3wk

NOTICE OF APPOINTMENT

THE STATE OF OHIO, Allen County, ss.
Estate of Samuel Caskey, Deceased.
Sidney L. Wingert, of 632 Holmes Ave., Lima, Ohio, has been appointed and qualified as Administrator of the estate of Samuel Caskey, late of Allen County, Ohio, deceased.
Dated 22nd day of December, 1920.
FRED C. BECKER, Probate Judge.
1-3-3wk

NOTICE OF APPOINTMENT

THE STATE OF OHIO, Allen County, ss.
Estate of Alois Trentman, Deceased.
Walter W. Trentman, of Delphos, Ohio, has been appointed and qualified as Administrator of the estate of Alois Trentman, late of Allen County, Ohio, deceased.
Dated 23rd day of December, 1920.
FRED C. BECKER, Probate Judge.
1-3-3wk

NOTICE OF APPOINTMENT

THE STATE OF OHIO, Allen County, ss.
Estate of James T. Black, Deceased.
Charles A. Black, of 631 W. Spring St., Lima, Ohio, has been appointed and qualified as Executor without bond of the estate of James T. Black, late of Allen County, Ohio, deceased.
Dated 28th day of December, 1920.
FRED C. BECKER, Probate Judge.
1-3-3wk

NOTICE OF APPOINTMENT

THE STATE OF OHIO, Allen County, ss.
Estate of Sarah M. Frederick, Deceased.
B. F. Frederick, of Waynesfield, Ohio, R. F. D. No 1, has been appointed and qualified as Executor without bond of the estate of Sarah M. Frederick, late of Allen County, Ohio, deceased.
Dated 29th day of December, 1920.
FRED C. BECKER, Probate Judge.
1-3-3wk

**

MUTT AND JEFF—THE GUY WHO SAID: "HE WHO HESITATES IS LOST" KNEW SOMETHING —By Bud Fi

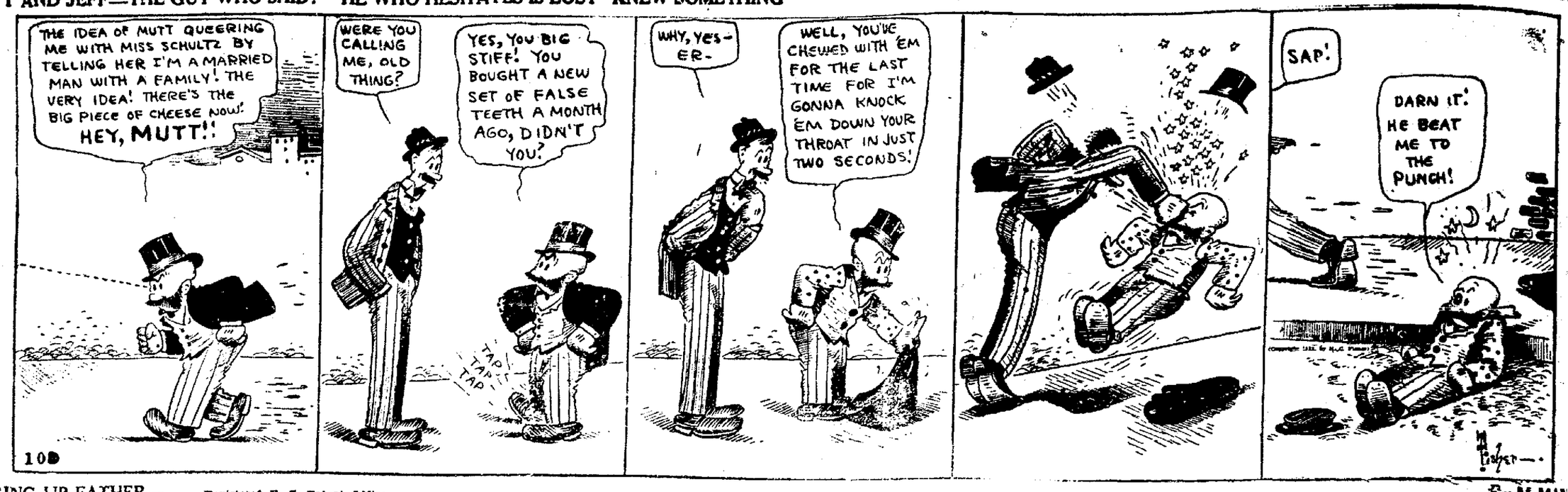

BRINGING UP FATHER— Registered U. S. Patent Office By McMan

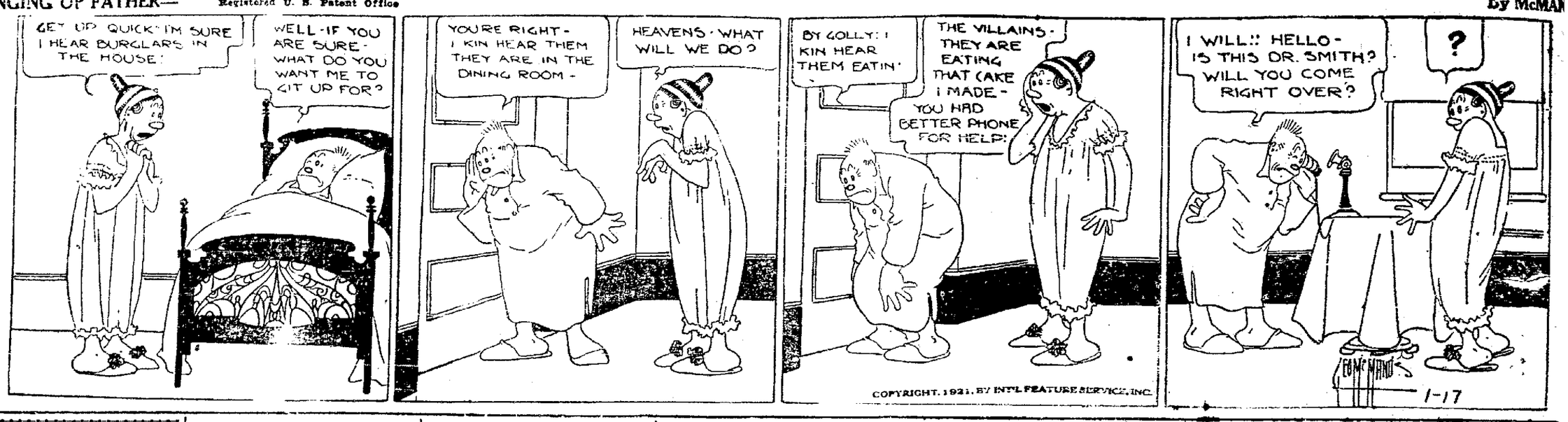

SHORT SHAVINGS

They had been discussing art and the young man was getting tired of the subject. "I remember one pic-

ture that brought tears to my eyes," he said.

"Ah, it was some pathetic subject," murmured his fair companion.

"As a matter of fact, I don't know what the subject was, but I happened to be sitting under a heavy picture when the cord broke and it came down on my head."

The Polite Visitor — You played that very nicely, dear. But shouldn't you observe the rest more closely?

The Infant Prodigy — Oh, I never bother about rests. Playing the piano doesn't make me a bit tired.

The teacher in one of the grades ask her young pupils to write essays, character sketches.

Up went one little hand.

"May I write about you, Miss Brown?"

"Certainly," said Miss Brown politely.

The essay when completed read as follows:

"She is my teacher. She has amber colored hair and green heads. She is smart, and she does not like you if you are not smart. She has nice manners and pretty clothes and is soft of speech when not mad."

Reggie — I adore you! I would go to the furthermost ends of the earth for you.

Miss Bute — When can you start?

"It's got so these days that a man can hardly wed unless he can show the girl two licenses."

"Two licenses?"

"Yes, marriage and motor car."

CHESTNUT SIZE COKE FOR BASE BURNERS. CITY COAL CO. PHONE MAIN 2782.

For Tuesday

15c Health Bread

14c

The bread doctors recommend for growing children and delicate digestions.

DELICIOUS TOASTED

Federal SYSTEM OF BAKERIES

126 West Market St.

Children Cry FOR FLETCHER'S CASTORIA

Help That Aching Back!

Is your back giving out? Are you tired; miserable, all run down; tortured with nagging backache, lameness and sudden, stabbing pains? If so, look to your kidneys. Overwork, hurry and worry tend to weaken the kidneys. Backache and an all worn out feeling is often the first warning. Get back your health while you can. Use Doan's Kidney Pills, the remedy Lima folks recommend. Ask your neighbor!

Here's a Lima Case

J. J. Wright, retired farmer, 138 E. Kibby St., says: "There was a steady, dull ache across my back. I couldn't get much rest at night because I had to get up often to pass the kidney secretions and they burned in passage. I saw Doan's Kidney Pills advertised and got a box. The pains in my back and all other trouble left."

DOAN'S KIDNEY PILLS
60¢ at all Drug Stores
Foster-Milburn Co. Mfg Chem. Buffalo, N.Y.

First Time This Strange Case Is Told The Public

Local Citizen Declares He Feels Like a Different Man Since He Overcame the Dizzy Spells, Weak Kidneys, Indigestion and Gastritis.

New Remedy Dreco Was Prompt in Action and Pleasant in Effect. Recommends It Strongly.

There is probably no other medicine of its kind that has won the praise that Dreco has during the past few months right here in this section. Men and women who have given themselves up as incurable are coming forward with remarkable signed statements telling what Dreco has accomplished for them after everything else had failed.

"Every morning now I wish my alarm clock would postpone ringing a couple of hours" said Mr. S. C. Watt, who is employed in the Boiler Shop of the Solar Refining Co., and lives on R. R. No. 9, Lima, O.

"I enjoy my sleep now whereas before I'd roll and toss all night long and be worn out next morning. I was afraid I was about to be laid on the shelf for my work seemed to drag on me. After meals I'd have a full feeling, often with nausea and gastritis. I'd frequently get very dizzy and had aching pains in my back, directly over my kidneys. I was bilious all the time and had severe headaches.

"Since taking a treatment of Dreco I'm like any other person for all these troubles are gone; haven't had one dizzy spell; pains in my back all gone and I eat hearty and never fear the after effects I did before. Dreco is grand medicine and I strongly recommend it."

All good druggists now sell Dreco and it is highly recommended in Lima by Baldwin's Central Drug Store Corner Main and High Sts. —Adv.

Men's $12.50 to $16.50 shoes—all styles this week—$10.00 a pair at Crawford's.

=CASCO=

Kills Colds and "Flu" Germs

Or Your Money Back

20 Tablets 25 Cents

AT ALL GOOD DRUG STORES

The biggest dividend paying investment for the year 1921—Men's $12.00 to $15.00 shoes—this week $10.00 a pair at Crawford's.

A BUILDING TONIC

To those of delicate constitution, young or old,

Scott's Emulsion

is nourishment and tonic that builds up the whole body.

Scott & Bowne, Bloomfield, N. J.

ALSO MAKERS OF

KI-MOIDS

(Tablets or Granules)

FOR INDIGESTION

20-5tk

Oyster Shells, Grit and Charcoal, at Dorsey's.

Good Clean Wheat, Rye, Barley and Screenings, at Dorsey's.

Ear Corn, Shelled and Cr Corn, at Dorsey's.

Don't Take Chances With Gas

Step Into Rowland's and See How Convenient It Is to Cook with the New Model Oil Cook Stoves.

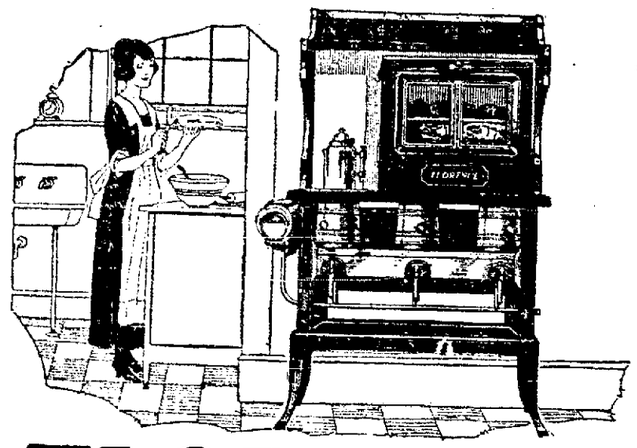

FLORENCE OIL COOK STOVES

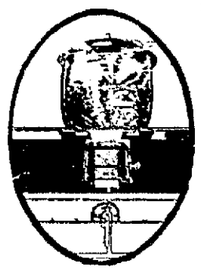

More Heat Less Care

Meals on Time

The Florence cooks, bakes and roasts evenly and thoroughly. No ashes, no smoke, no troublesome dampers.

Let us show you what an intensely hot, blue flame its powerful burners give. Handy levers control the heat perfectly. Kerosene supply is always in sight in the glass bull's-eye of the tank.

The baker's arch of the Florence Portable Oven assures even baking, tempting pastries, and well-browned roasts.

SOLD ON EASY TERMS

Let Us Send One Out to Your Home

ROWLAND'S

204 North Main St.

Feldman & Co.

221-223 N. MAIN ST. ESTABLISHED 1887

SEMI-ANNUAL CLEARANCE SALE

Winter has really just begun—cold days will be with us for 3 months—buy now when all winter merchandise is priced at its very lowest—every department shares this great price cutting event—Hosiery—Gloves—Underwear—Flannelette Nightwear for women, men and children—knitted skirts—children's coats—sweaters—leggins—etc.

UMBRELLA CLEARANCE

UMBRELLAS FOR WOMEN—DIVIDED INTO 4 LOTS.

$1.89 — Women's Cotton Taffeta Cover—strong, steel frames—handles with silk wrist cord or Celluloid Rings. These serviceable umbrellas have sold as high as $3.50, now $1.98

$4.75 — Women's Plain or Plaid Silk Covered—fine assortment of colors—no black in this lot—The regular prices were $7.50 and $8.75, now $4.75.

$5.98 — Women's fancy silk covered umbrellas — very nobby shapes and pretty handles. These umbrellas were $9.75 and $10.75, now $5.98.

$6.98 — Women's Plain colored Silk Umbrellas in Blue, Red and Green — exceptionally fine value. We have only a few at this price and advise an early selection. Now $6.98.

ALL MEN'S UMBRELLAS DIVIDED INTO 5 LOTS

Men's 28 inch solid steel frame with good cotton taffeta covers—were $2.50 and $2.75 values, now— $1.98

Men's popular India shaped—fast black frames, cotton covers, can't turn inside out—$3.50 and $3.98, now— $2.75

Men's India shaped, silk cased, cotton taffeta umbrellas—good assortment of handles, $4.50 and $5.75 values, now— $3.50

Men's silk and linen umbrellas with silk case, also folding suit case umbrellas—formerly $5.98 to $7.50, now— $4.75

The best men's umbrellas in the house—good wearing kinds—with silk covers—values to $11.75, now— $5.89

NewspaperARCHIVE® NewspaperARCHIVE®